

**LAND-MARK SURVEYING**  
**Mark L. Miritz**

Wisconsin Registered Land Surveyor S-2582

N9330 Knuteson Drive  
 Whitewater, WI 53190  
 Phone: (262) 495-3284  
 FAX : (262) 495-8421  
 LAND-MARKSURVEYING.COM

**PLAT OF SURVEY**

**LOT 6, BLOCK 2 OF CHAPEL HILLS SUBDIVISION, LOCATED IN PART OF THE NORTHEAST 1/4 SECTION 3, TOWN 3 NORTH, RANGE 15 EAST AND PART OF THE SOUTHEAST 1/4 OF SECTION 34, TOWN 4 NORTH, RANGE 15 EAST, WALWORTH COUNTY, WISCONSIN.**

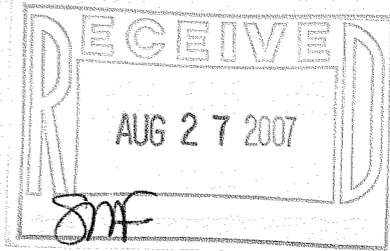
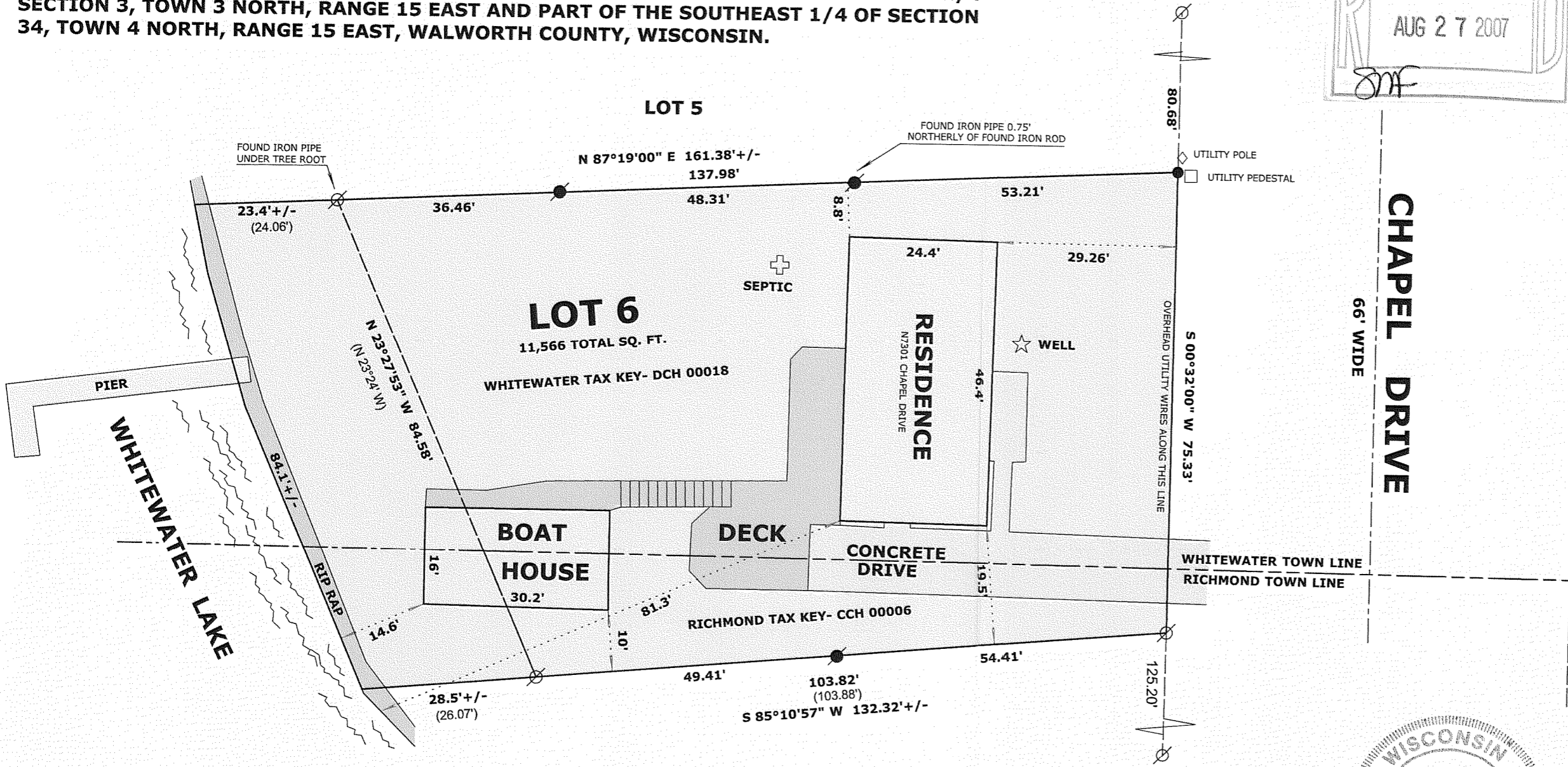

**ORDERED BY:**  
**DEBBIE POSITANO**  
**ZANCK, COEN & WRIGHT**  
 40 BRINK STREET  
 CRYSTAL LAKE, IL 60014

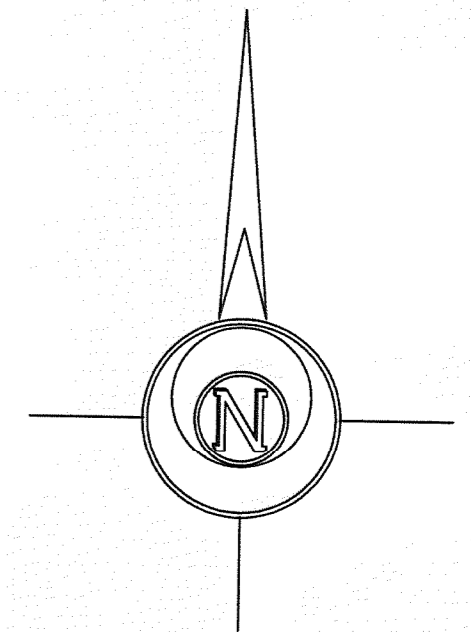

**LEGEND**

- FOUND IRON PIPE
- FOUND IRON ROD
- SET IRON ROD, 24" LONG, WEIGHING 1.5 LBS./LINEAL FT., 3/4" DIA.
- RECORDED AS DIMENSION
- EXISTING FENCE

**SCALE: 1" = 20 FEET**

"I hereby certify that the above described property has been surveyed by me or under my direction and that the above map is a true representation thereof and shows the size and location of the property, its exterior boundaries, the location of all visible structures and dimensions of all principal buildings thereon, boundary fences, apparent easements, roadways and visible encroachments, if any."  
 "This survey is made for the use of the present owners of the property, and also those who purchase, mortgage, or guarantee the title thereto within one year from date hereof."

*Mark L. Miritz*  
**MARK L. MIRITZ**

**WISCONSIN REGISTERED  
 LAND SURVEYOR S-2582**

**DATE: AUGUST 9, 2007 JOB NO. 07.807**



CCH-6 DCH-18

415-1130