

ABELL
SURVEYING & MAPPING
1140 SEQUOIA STREET • DELAVAN, WISCONSIN 53115
262-728-6737

PLAT OF SURVEY OF

LOT 5, BLOCK 4, GRAND VIEW SUBDIVISION, LOCATED
IN T4N.R15E, WALWORTH COUNTY, WISCONSIN.

ORDERED BY: JIM UHRICH
N7414 KETTLE MORaine DRIVE
WHITEWATER, WI 53190

NOTE: BEARINGS ARE REFERENCED TO THE
RECORDED SUBDIVISION PLAT.



SCALE 1" = 20'

LEGEND

- - IRON PIPE FOUND
- - PLASTIC PIPE
- WS - WOOD STEPS
- WP - WOOD PORCH
- () - RECORDED AS

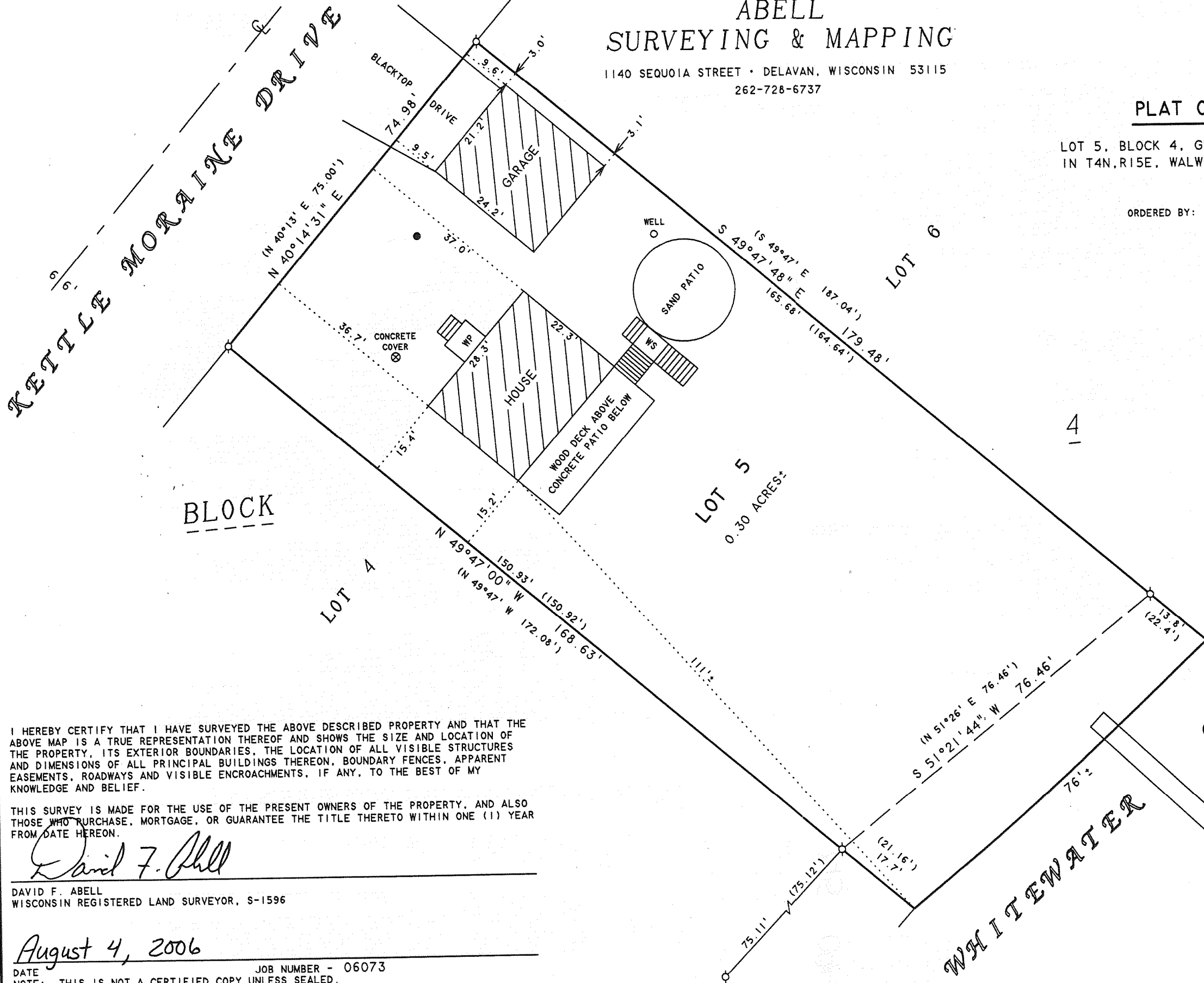
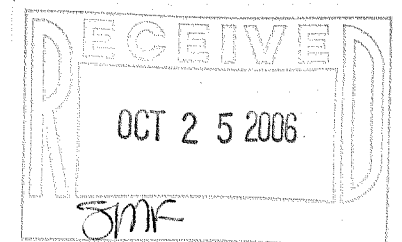

I HEREBY CERTIFY THAT I HAVE SURVEYED THE ABOVE DESCRIBED PROPERTY AND THAT THE ABOVE MAP IS A TRUE REPRESENTATION THEREOF AND SHOWS THE SIZE AND LOCATION OF THE PROPERTY, ITS EXTERIOR BOUNDARIES, THE LOCATION OF ALL VISIBLE STRUCTURES AND DIMENSIONS OF ALL PRINCIPAL BUILDINGS THEREON, BOUNDARY FENCES, APPARENT EASEMENTS, ROADWAYS AND VISIBLE ENCROACHMENTS, IF ANY, TO THE BEST OF MY KNOWLEDGE AND BELIEF.

THIS SURVEY IS MADE FOR THE USE OF THE PRESENT OWNERS OF THE PROPERTY, AND ALSO THOSE WHO PURCHASE, MORTGAGE, OR GUARANTEE THE TITLE THERETO WITHIN ONE (1) YEAR FROM DATE HEREON.

David F. Abell

DAVID F. ABELL
WISCONSIN REGISTERED LAND SURVEYOR, S-1596

August 4, 2006

DATE: August 4, 2006 JOB NUMBER - 06073
NOTE: THIS IS NOT A CERTIFIED COPY UNLESS SEALED.

DGD-53

415-1094