

APPLICATION FOR ZONING/BUILDING PERMIT

To the Zoning Administrator: The undersigned hereby makes application for a ZONING/BUILDING PERMIT for the work described and located as shown herein. The undersigned agrees that all work shall be done in accordance with the requirements of the Walworth County Shoreland Zoning Ordinance and with all other applicable County ordinances and the laws and regulations of the State of Wisconsin.

Joe J. Wick Date 6/19/73 Date _____
 (Signature of Owner or Agent) (Builder)(please print)
13300 Dunnwoody Dr. Elm Grove, Wis. 53122
 (Address) (Address)
 Telephone 282-4764 Telephone _____

DESCRIPTION

<p>1. <u>Work (Check One)</u> New Building _____ Attached Garage _____ Addition <u>✓</u> Repairs _____ Alteration _____ Moving _____ Garage _____ Other _____</p>	<p>3. <u>Other Required Permits</u> (date of application) _____ Flood Plain _____ Sanitary _____ Building <u>✓</u> Other _____</p>
<p>2. <u>Classification</u> Zoning District <u>R.A.</u> Use <u>S.F.D.</u> No. Apartments _____ No. Employees _____ Parking Spaces _____ Other _____ Approx. Value \$ <u>3500.00</u></p>	<p>4. <u>Building Details</u> Lot Size _____ x _____ ft. Type of Const. <u>Frame</u> Size of Const. <u>12 By 31</u> ft. Acres _____ Heights <u>8</u> ft. No. Stores <u>one</u></p>

ACTION

Permit Issued (date) (cm) Larry Johnson 7-5-73 ll
 (Zoning Administrator)
 Work Started (date) _____ Work Completed (date) _____ Fee \$ 5.00
 Cert. of Comp. Issued (date) _____ Fee \$ _____
 Permit Denied (date) _____ for the following reasons: _____

REMARKS

RECORD

Appealed to Board of Adjustment (date) _____
 Notice Published (date) _____
 Copy of Notice to DNR main office (date) _____
 Regional office (date) _____ Appeal Heard (date) _____
 Decisions _____
 Copy of Decision to DNR main office (date) _____

ZONING PERMIT
 TOWN OF East Troy
 OWNER (Please print) Joseph Wick
 PARCEL East Troy
 LOT 4 BLOCK 25 FT., CLASS Private
 HIGHWAY OR STREET FRONT, WIDTH _____
 SEC. 9 T. 4 N. R. 17 E. SANITARY PERMIT NO. 15947
 SUB. C&H Red Survey No 27
 PA 27-4

South Shore Dr.

ROAD

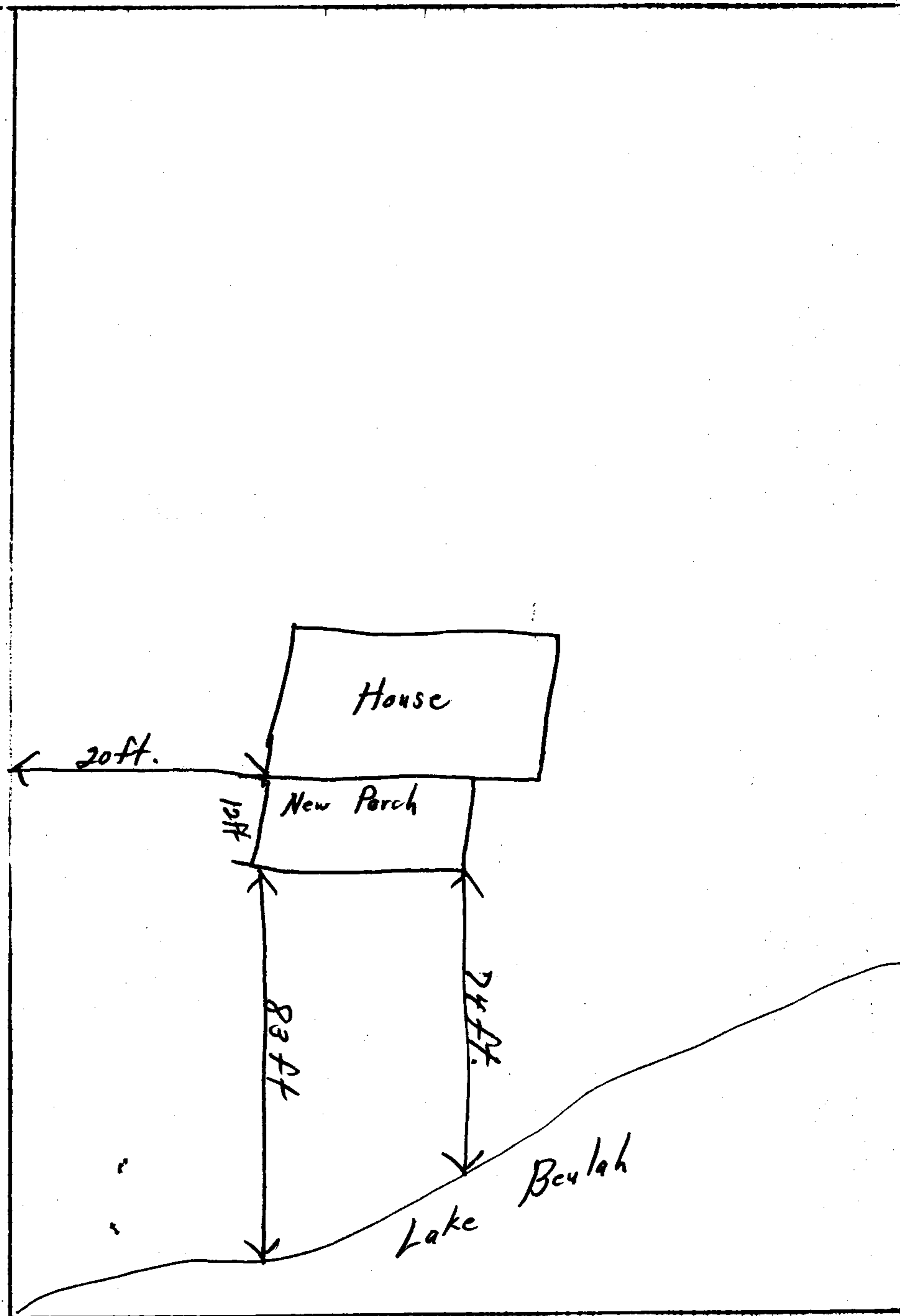

SHOW: Distances between the house and lot lines - front, rear and side yard lines, and distance to the lake, or draw scale drawing or plat on a separate sheet.

CERTIFIED SURVEY NO. 27

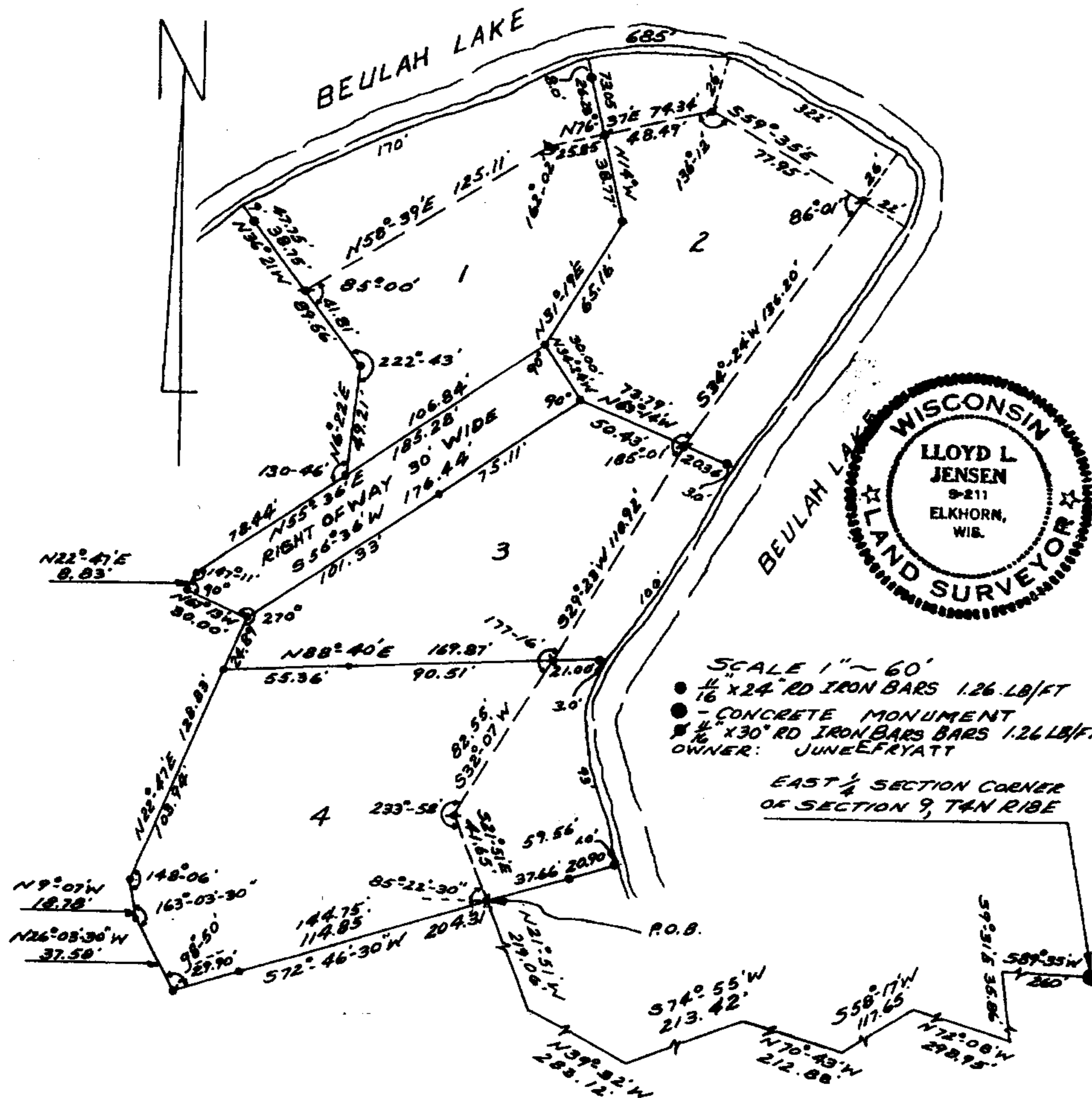

A parcel of land located in the East 1/4 of Section 9, T4N R18E Commencing at the East 1/4 Section Corner of Section 9, then S89°-35'W 260.00 feet; then S9°-31'E 35.86 feet; then N72°-08'W 298.95 feet; then S58°-17'W 117.65 feet; then N70°-43'W 212.88 feet; then S74°-55'W 213.42 feet; then N39°-32'W 283.12 feet; then N21°-51'W 219.06 feet to the place of beginning; then S72°-46'-30"W 144.75 feet; then N26°-03'-30"W 37.58 feet; then N9°-07'W 18.78 feet; then N22°-47' E 128.83 feet; then N67°-13'W 30.00 feet; then N22°-47' E 8.83 feet; then N55°-36' E 78.44 feet; then N6°-22' E 49.21 feet; then N36°-21'W 89.56 feet to the shore of Beulah Lake; then Northeasterly, Southeasterly, Southwesterly and Southeasterly along said shore line 685 feet more or less; then S72°-46'-30"W 59.56 feet to the place of beginning.

I hereby certify that I have surveyed the above plat in accordance with Chapter 236.34 Wisconsin Statutes.

August 28, 1967

Lloyd L. Jensen
 Lloyd L. Jensen No. S-211



HAROLD H. KOLB
 REGISTERED LAND SURVEYOR
 WISCONSIN
 LAKE GENEVA, WIS.

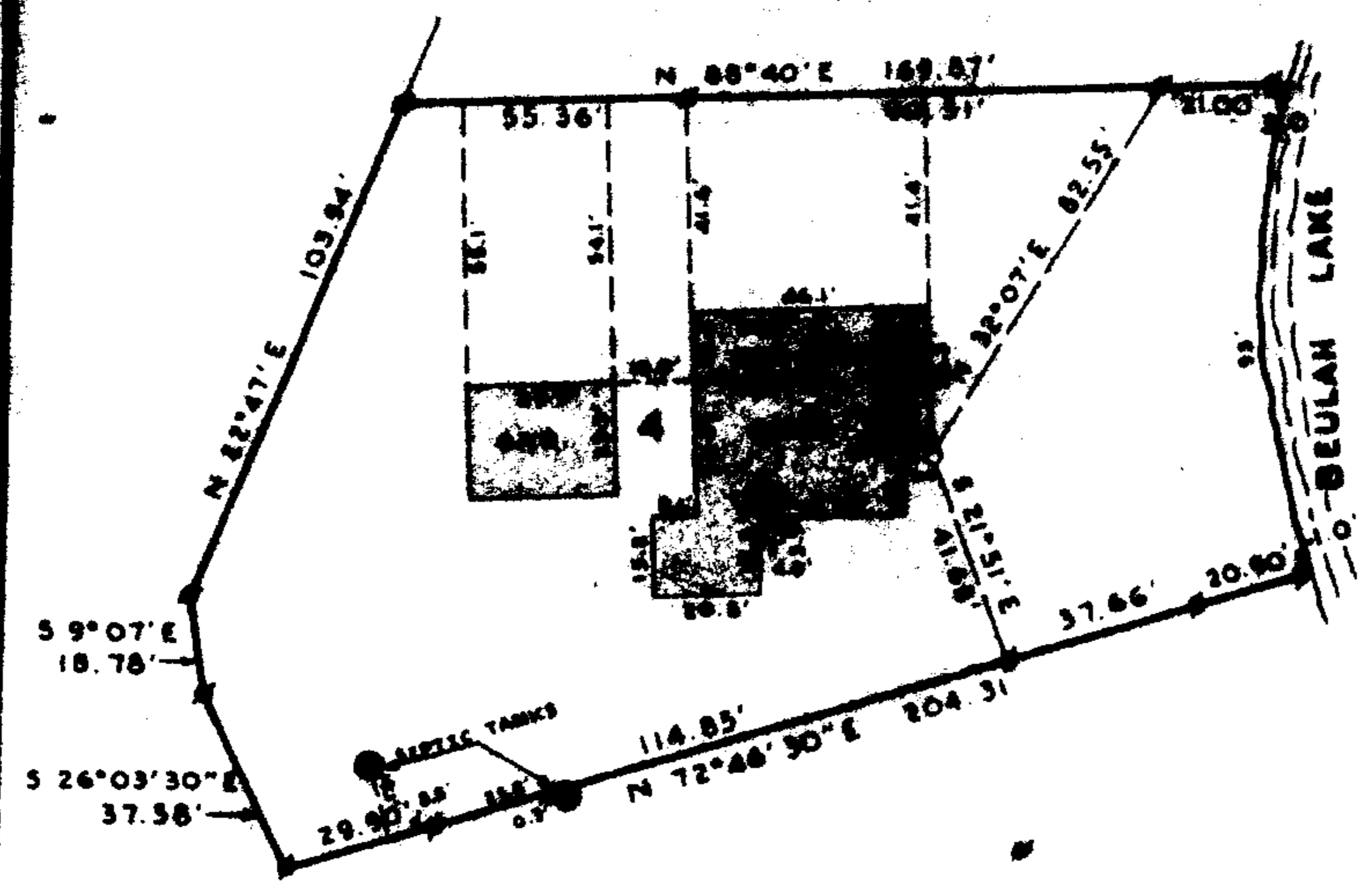

PLAT OF SURVEY OF

Lot No. 4 of Certified Survey No. 27,
 as recorded in Volume 1 of Certified
 Survey Maps, Page 27, Walworth County
 Wisconsin.

N

 SCALE: 1"=40'

LEGEND

- ⊕ - IRON PIPE FOUND
- - IRON PIPE PLACED
- - Found Iron Rod
- x - SPIKE



I, HAROLD H. KOLB, DO HEREBY CERTIFY THAT I HAVE
 SURVEYED THE PROPERTY HEREON DESCRIBED ACCORDING
 TO THE OFFICIAL RECORDS, AND THAT THE PLAT HEREON
 IS A CORRECT REPRESENTATION OF THE LOT LINES.

Harold H. Kolb
 HAROLD H. KOLB
 WISCONSIN REGISTERED LAND SURVEYOR, 8-187
 DATE April 27, 1973

418-185

KOLB LAND CONSULTING, INC.
 LAND SURVEYING - SUBDIVIDING - LAND PLANNING

929 WILLIAMS STREET LAKE GENEVA, WISCONSIN 53147 414-248-3697

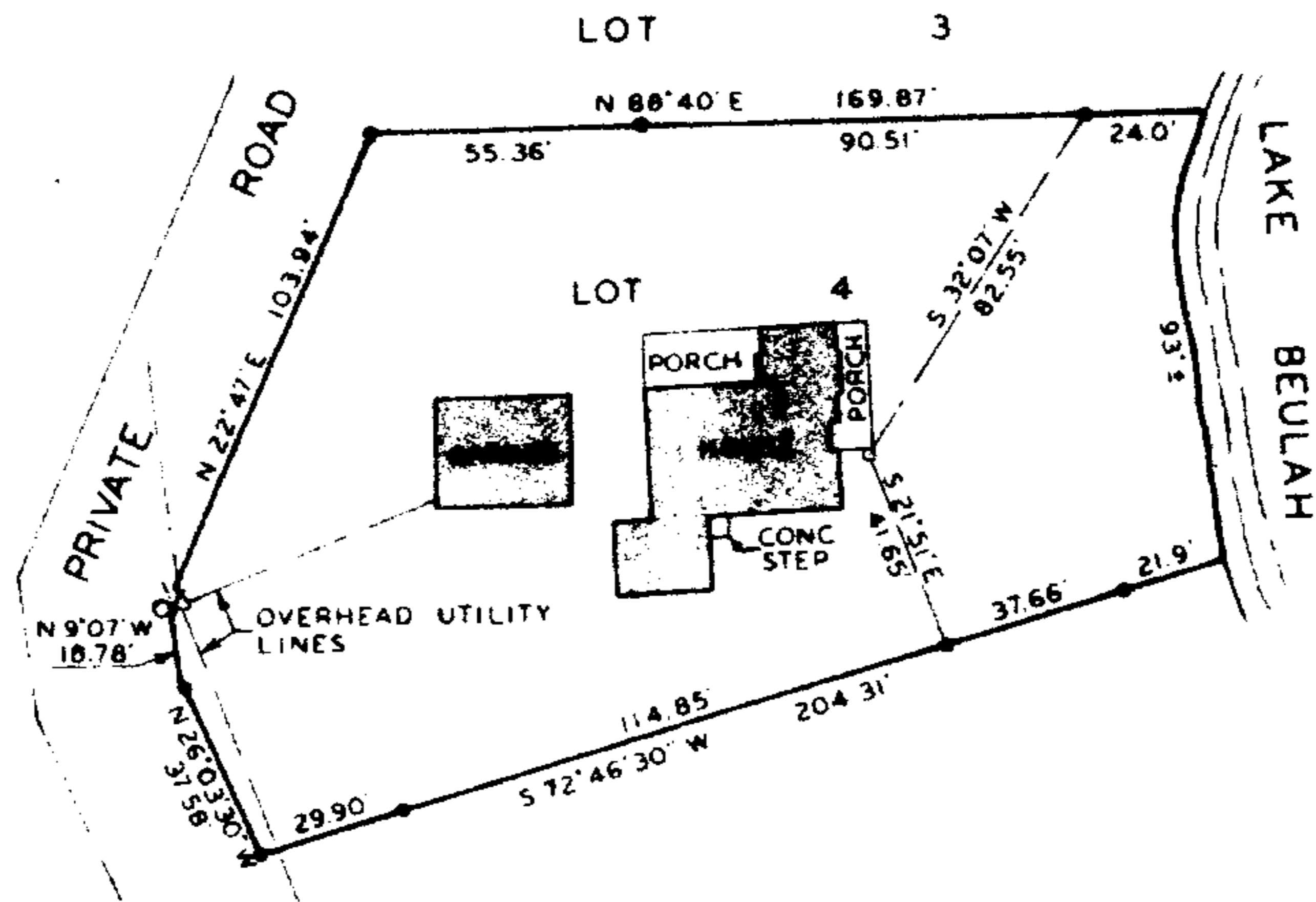

PLAT OF SURVEY OF

LOT 4 OF CERTIFIED SURVEY MAP NO. 27, LOCATED IN THE EAST 1/2 OF SECTION 9, T 4 N. R 18 E. TOWN OF EAST TROY, WALWORTH COUNTY, WISCONSIN.

NOTE: DISTANCES AND BEARINGS ARE AS SHOWN ON RECORDED CERTIFIED SURVEY MAP AND CHECK WITHIN MINIMUM STANDARDS OF THE WISCONSIN ADMINISTRATION CODE A.E. 5.01.

ORDERED BY: REALTY EXECUTIVES
 1132 SOUTH SHORE DRIVE
 EAST TROY, WI. 53129

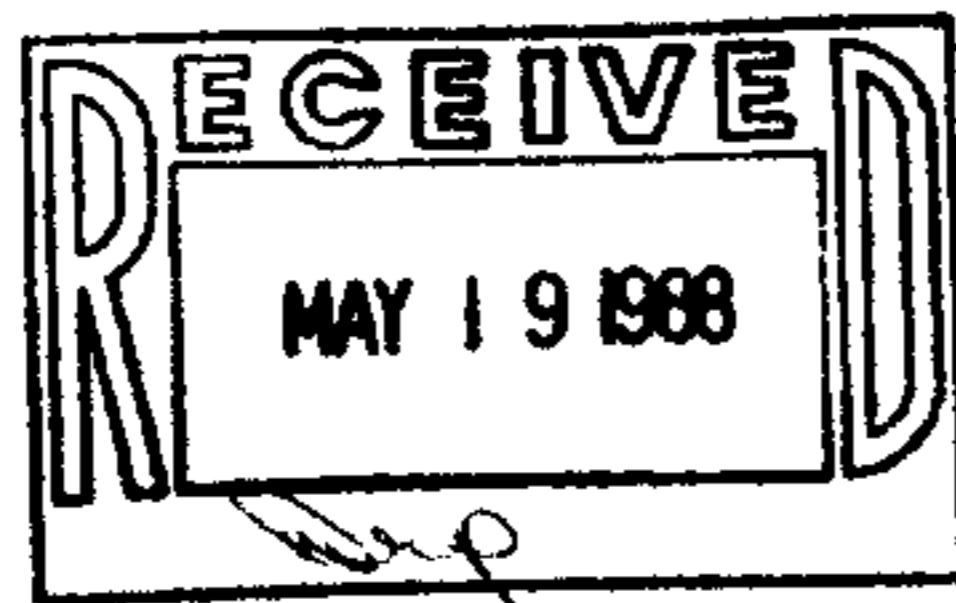

I HEREBY CERTIFY THAT I HAVE SURVEYED THE ABOVE DESCRIBED PROPERTY AND THAT THE ABOVE MAP IS A TRUE REPRESENTATION THEREOF AND SHOWS THE SIZE AND LOCATION OF THE PROPERTY, ITS EXTERIOR BOUNDARIES, THE LOCATION OF ALL VISIBLE STRUCTURES AND DIMENSIONS OF ALL PRINCIPAL BUILDINGS THEREON, BOUNDARY FENCES, APPARENT EASEMENTS, ROADWAYS AND VISIBLE ENCROACHMENTS, IF ANY, TO THE BEST OF MY KNOWLEDGE AND BELIEF.

THIS SURVEY IS MADE FOR THE USE OF THE PRESENT OWNER OF THE PROPERTY, AND ALSO THOSE WHO PURCHASE, MORTGAGE, OR GUARANTEE THE TITLE THEREIN WITHIN ONE (1) YEAR FROM DATE HEREOF. SURVEY NOT VALID UNLESS SURVEYOR'S SIGNATURE IS IN RED.



SCALE: 1" = 50'
 LEGEND

- - IRON ROD FOUND
- - IRON PIPE FOUND
- X - SPIKE SET
- △ - UTILITY POLE
- - TELEPHONE PEDESTAL

HAROLD H. DOLB
 WISCONSIN REGISTERED LAND SURVEYOR, S-187
 DATE JANUARY 14, 1983
 REVISED _____
 REVISED _____

PA 27-4

419-613