

FEE \$ 12.00 30 Check

APPLICATION FOR ZONING/BUILDING PERMIT

To the Zoning Administrator: The undersigned hereby makes application for a ZONING/BUILDING PERMIT for the work described and located as shown herein. The undersigned agrees that all work shall be done in accordance with the requirements of the Walworth County Shoreland Zoning Ordinance and all other applicable County Ordinances and the laws and regulations of the State of Wisconsin.

EMIL VOLOSAK  
Name of Owner (Please Print)

JASPER CONST.  
Name of Builder (Please Print)

\_\_\_\_\_  
Address

WALWORTH WIS  
Address

\_\_\_\_\_  
Telephone Number

275 6065  
Telephone Number

1. DESCRIPTION

Residence \_\_\_\_\_  
Addition \_\_\_\_\_  
Accessory Bldg \_\_\_\_\_  
Repairs \_\_\_\_\_  
Moving \_\_\_\_\_  
Other SEA WALL

3. OTHER REQUIRED PERMITS

Sanitary \_\_\_\_\_  
Town Bldg Permit \_\_\_\_\_  
Other \_\_\_\_\_

2. CLASSIFICATION

Zoning District R1  
Use SEA WALL  
Approx. Value \$ 6000

4. BUILDING DETAILS

Lot Size \_\_\_\_\_  
Type of Const. C E M E T  
Size of Const. \_\_\_\_\_  
Height 4' FULL LAKA FRONTAGE

PLACE DRAWING ON REVERSE SIDE

[Signature]  
Signature of Applicant

ACTION

Permit Issued

6-3-76  
Date

[Signature]  
Zoning Administrator

Permit Denied

\_\_\_\_\_  
Date

\_\_\_\_\_  
Zoning Administrator

REMARKS

ZONING PERMIT

TOWN OF DELAWARE

OWNER (Please Print) EMIL VOLOSAK

PARCEL 1601 CEDAR POINT RD LOT 9 34

THAS 7A

1A

BLOCK

SEC. 1

SUBD. NAKODSKY'S SUBD.

N R

E

PERMIT NO. 18402

FMAS 00007A

PLEASE PROVIDE SHETCH BELOW SHOWING SUBJECT SITE, EXISTING AND PROPOSED  
STRUCTURES, EXISTING AND PROPOSED STREETS AND EASEMENTS AND ALL ACCURATE  
DIMENSIONS TO PROPERTY LINES, LAKESHORES OR STREAM BANKS.

---

APPLICATION FOR ZONING/BUILDING PERMIT

To the Zoning Administrator: The undersigned hereby makes application for a ZONING/BUILDING PERMIT for the work described and located as shown herein. The undersigned agrees that all work shall be done in accordance with the requirements of the Walworth County Shoreland Zoning Ordinance and all other applicable County Ordinances and the laws and regulations of the State of Wisconsin.

EMIL VLOSAK  
Name of Owner (Please Print)

BAY CONSTRUCTION  
Name of Builder (Please Print)

Address

Address

Telephone Number

Telephone Number

1. DESCRIPTION

Residence \_\_\_\_\_  
Addition \_\_\_\_\_  
Accessory Bldg X \_\_\_\_\_  
Repairs \_\_\_\_\_  
Moving \_\_\_\_\_  
Other \_\_\_\_\_

3. OTHER REQUIRED PERMITS

Sanitary \_\_\_\_\_  
Town Bldg Permit \_\_\_\_\_  
Other \_\_\_\_\_

2. CLASSIFICATION

Zoning District R-1  
Use ACCESS  
Approx. Value \$ 10,000

4. BUILDING DETAILS

Lot Size 94/364  
Type of Const. WOOD  
Size of Const. 40x50  
Height 16

PLACE DRAWING ON REVERSE SIDE

Michael A. Sander  
Signature of Applicant

ACTION

Permit Issued

Date

Permit Denied

Date

James D. Sander  
Zoning Administrator

Zoning Administrator

REMARKS

ZONING PERMIT

TOWN OF DELAWARE

OWNER (Please Print)

EMIL VLOSAK

THORNTON

07A  
082



PLEASE PROVIDE SHETCH BELOW SHOWING SUBJECT SITE, EXISTING AND PROPOSED  
STRUCTURES, EXISTING AND PROPOSED STREETS AND EASEMENTS AND ALL ACCURATE  
DIMENSIONS TO PROPERTY LINES, LAKESHORES OR STREAM BANKS.

---

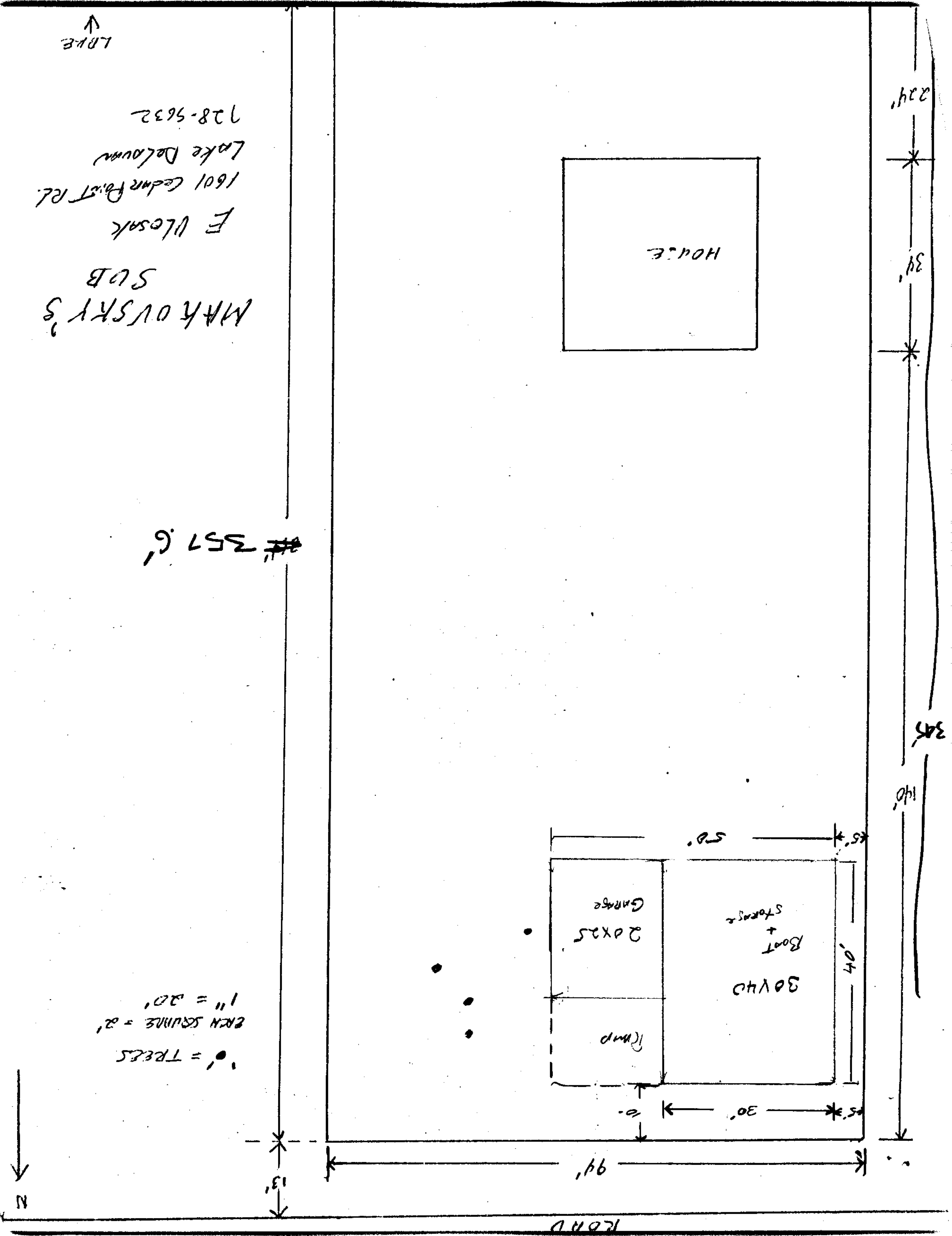

MAKOVSKY'S  
SUB  
F Wlosak  
1601 Cedar Point Rd.  
Lake Delaware  
728-5632

13' = TREES  
2' = BRN SCUMBLE

357.6'

N

ROAD

