

15-46 Check
Ret 10

APPLICATION FOR ZONING/BUILDING PERMIT

To the Zoning Administrator: The undersigned hereby makes application for a ZONING/BUILDING PERMIT for the work described and located as shown herein. The undersigned agrees that all work shall be done in accordance with the requirements of the Walworth County Shoreland Zoning Ordinance and with all other applicable County Ordinances and the laws and regulations of the State of Wisconsin.

LYLE BARRY Date SELF Date
(Signature of Owner or Agent) (Builder)(please print)

(Address) (Address)

Telephone Telephone

Description

1. Work (Check One)

- New Building
- Attached Garage
- Addition
- Repairs
- Alteration
- Moving
- Garage
- Other

3. Other Required Permits

- (date of application)
- Flood Plain
- Sanitary
- Building
- Other

2. Classification

- Zoning District
- Use
- No. Apartments
- No. Employees
- Parking Spaces
- Other
- Approx. Value \$ 15000

4. Building Details

- Lot Size 313.12 ft.
- Type of Const. FRAME
- Size of Const. 22 X 40 ft.
- Acres
- Heights
- No. Stories

ACTION

Permit Issued (date) 11-14-75 Larry Johnson
(Zoning Administrator)
 Work Started (date) _____ Work Completed (date) _____ Fee \$ 15.00
 Cert. of Comp. Issued (date) _____ Fee \$ _____
 Permit Denied (date) _____ for the following reasons: _____

REMARKS

RECORD

Appealed to Board of Adjustment (date) _____
 Notice Published (date) _____
 Copy of Notice to DNR main office (date) _____
 Regional office (date) _____ Appeal Heard (date) _____
 Decisions _____
 Copy of Decision to DNR main office (date) _____

ZONING PERMIT
 TOWN OF WALESVILLE
 OWNER (Please print) LYLE BARRY
 PARCEL 8
 HIGHWAY OR STREET FRONT, WIDTH, LOT 8 BLOCK 1 SEC. 1 SUB. 1
 FT. CLASS
 PERMIT NO. 17932
 Sanitary Permit No. _____
 DM-8
 OK

E. LAKE ROAD STORE DR.

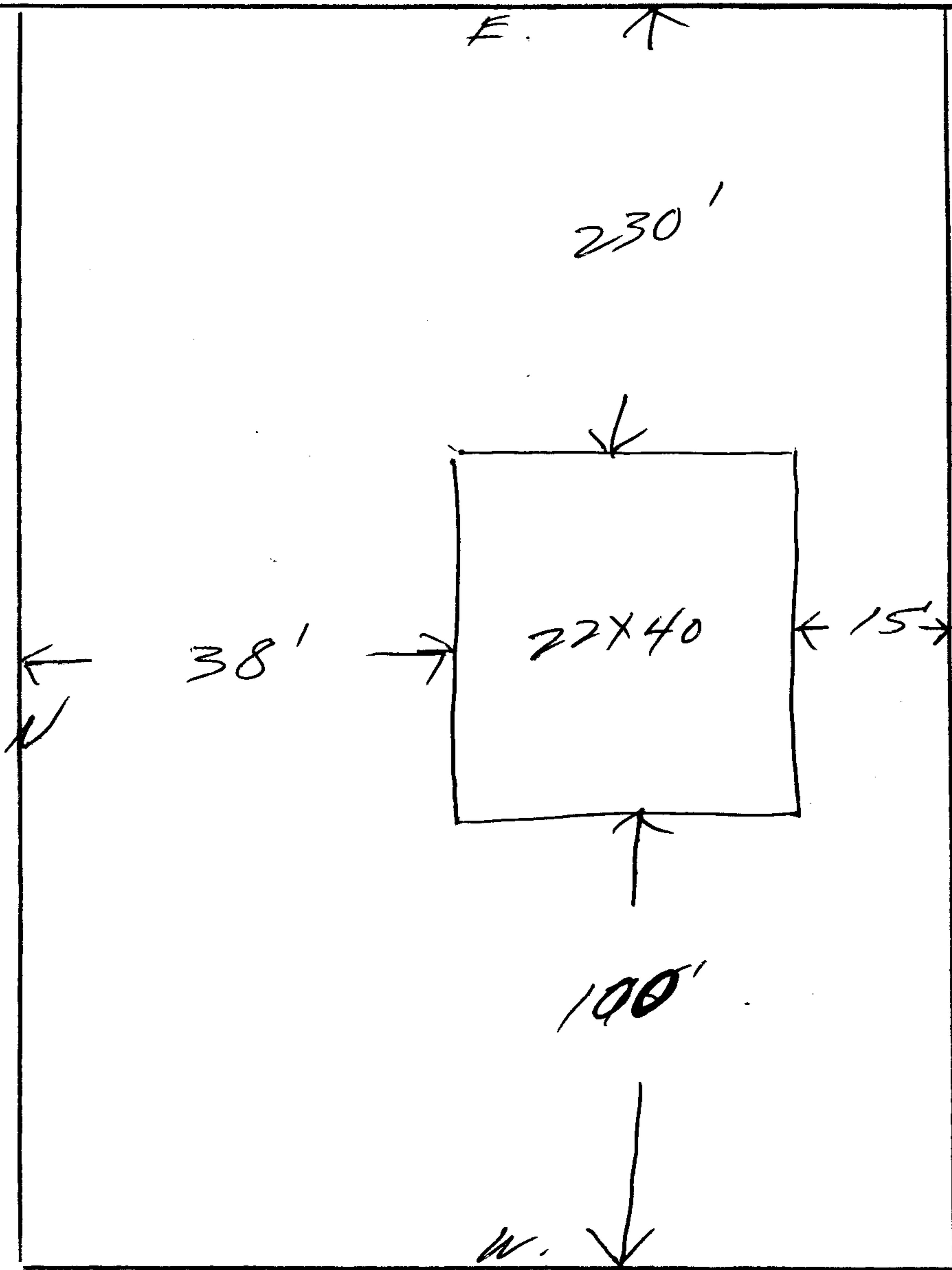

SHOW: Distances between the house and lot lines - front, rear and side yard lines, and distance to the lake, or draw scale drawing or plat on a separate sheet.

LAKE