

Plat of Survey

of

Lot 1 of Certified Survey Map No. 2774,

recorded in Vol. 14 of Certified Survey Maps of Walworth County on Page 170 and located in the Southwest 1/4 of Section 10, Town 3 North, Range 18 East, Town of Spring Prairie, Walworth County, Wisconsin.

Surveyed for: **Terry Wilson**
N6500 Church Road
Burlington, Wisconsin. 53105

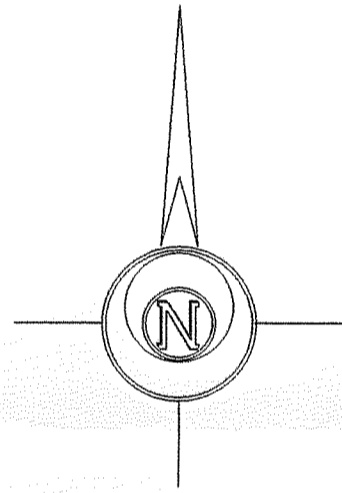

Bearings reference to Certified Survey Map No. 2774.

Tax Parcel
OSP 1000004B

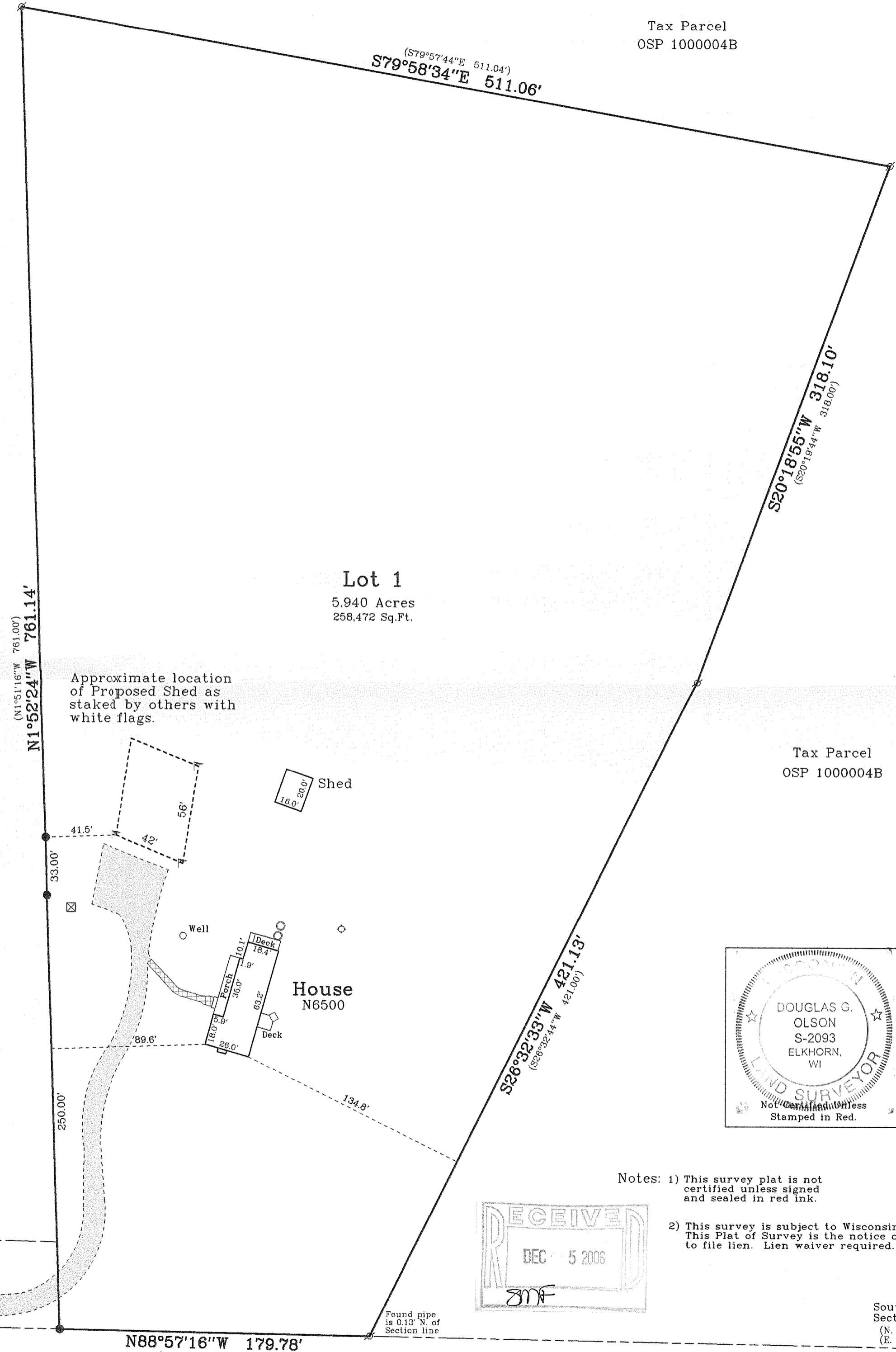

Tax Parcel
OSP 1000004B

(S79°57'44"E 511.04')
S79°58'34"E 511.06'

S20°18'55"W 318.10'
(S20°19'44"W 318.00')

Lot 1
5.940 Acres
258,472 Sq.Ft.

(N1°51'16"W 761.00')
N1°52'24"W 761.14'

Approximate location of Proposed Shed as staked by others with white flags.

Tax Parcel
OSP 1000004B

House
N6500

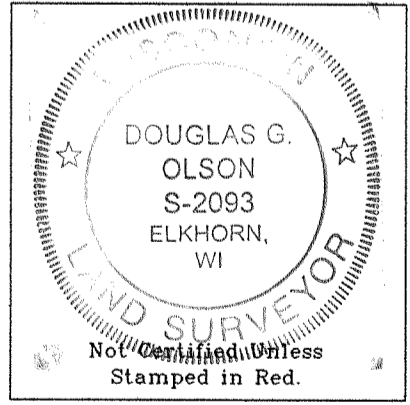

Copyright © 2006 by Jensen & Olson Land Surveying, LLC.
All rights reserved. No part of this survey plat may be reproduced or transmitted in any form by any means - graphic, electronic, or mechanical, including photocopying, tracing, or information storage and retrieval systems - without permission in writing from Douglas G. Olson, Jensen & Olson Land Surveying, LLC.

I, Douglas G. Olson, Wisconsin Registered Land Surveyor, do hereby certify that this survey was performed by me or under my direction in full compliance with the owner's/agent's instructions and Chapter A-E 7 of the Wisconsin Administrative Code "Minimum Standards for Property Surveys" and that this map is an accurate representation thereof to the best of my knowledge and belief.

Douglas G. Olson
Wisconsin Registered Land Surveyor - 2093

Concrete Monument North 1/8 corner of the Northwest 1/4 of Section 15-3-18 as shown on county tie sheets
Found pipe set by Robert Wetzel for Northeast corner of C.S.M. 2728 1.09' N85°55'04"W of concrete monument at corner.

South line of the Southeast 1/4 of the Southwest 1/4 of Section 10-3-16.
As shown on C.S.M. 2744.

50' Easement for Ingress and Egress for Lot 1

S88°57'16"E 785.00'

S88°57'16"E 1315.61'

Tax Parcel
OSP 1500002

N88°57'16"W 179.78'
(N88°57'16"W 180.00')

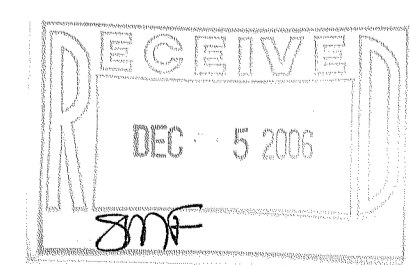

Notes: 1) This survey plat is not certified unless signed and sealed in red ink.
2) This survey is subject to Wisconsin lien laws. This Plat of Survey is the notice of intent to file lien. Lien waiver required.

South 1/4 Corner
Section 10-3-18.
(N. 289.357.87)
(E. 2.441.668.61)

Survey Date: July 25, 2006.
Revisions:

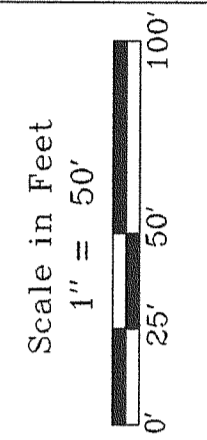

Jensen & Olson Land Surveying, LLC
45 South Wisconsin Street
Elkhorn, Wisconsin 53121
P.O. Box 322
Telephone (262) 723-3434
Facsimile (262) 723-8044

Legend

- Found County Section Corner
- Found Iron Pipe
- Set Iron Rod, 3/4" dia.
- Recorded Information
- Concrete Cover
- Utility Box
- Flag by others
- Gravel Surface
- Brick

Sheet 1 of 1 Sheets
Job Reference Number
2006.088

2006.088

0A2774-1

318-989