

LAND-MARK SURVEYING

Mark L. Miritz

Wisconsin Registered Land Surveyor S-2582

N9330 Knuteson Drive
Whitewater, WI 53190
Phone: (262) 495-3284
FAX : (262) 495-8421

LAND-MARKSURVEYING.COM

PLAT OF SURVEY

Lot 2 of Certified survey Map Number 1999,
as recorded in Volume 9 of Certified Survey
Maps as Pages 277 and 278 as Document No.
206054, Being located in the Northeast 1/4
of Section 22, Town 3 North, Range 18 East,
Town of Spring Prairie, County of Walworth,
State of Wisconsin.

Owners: David and Susan Laskowski
N5948 Lyons Road
Burlington, Wi. 53105

Platted North

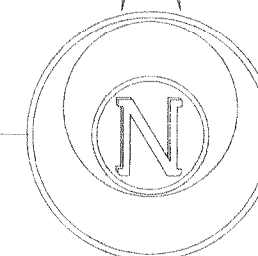

LEGEND

- FOUND IRON PIPE
- FOUND IRON ROD
- FOUND COUNTY MONUMENT
- FOUND CONCRETE MONUMENT
- CHISEL CUT IN CONCRETE
- SET IRON ROD, 24" LONG, WEIGHING 1.5 LBS./LINEAL FT., 3/4" DIA.
- RECORDED AS DIMENSION
- EXISTING FENCE

SCALE: 1" = 40 FEET

"I hereby certify that the above described property has been surveyed by me or under my direction and that the above map is a true representation thereof and shows the size and location of the property, its exterior boundaries, the location of all visible structures and dimensions of all principal buildings thereon, boundary fences, apparent easements, roadways and visible encroachments, if any."
"This survey is made for the use of the present owners of the property, and also those who purchase, mortgage, or guarantee the title thereto within one year from date hereof."

MARK L. MIRITZ
WISCONSIN REGISTERED
LAND SURVEYOR S-2582

DATE: August 24, 2004 JOB NO. 04.812

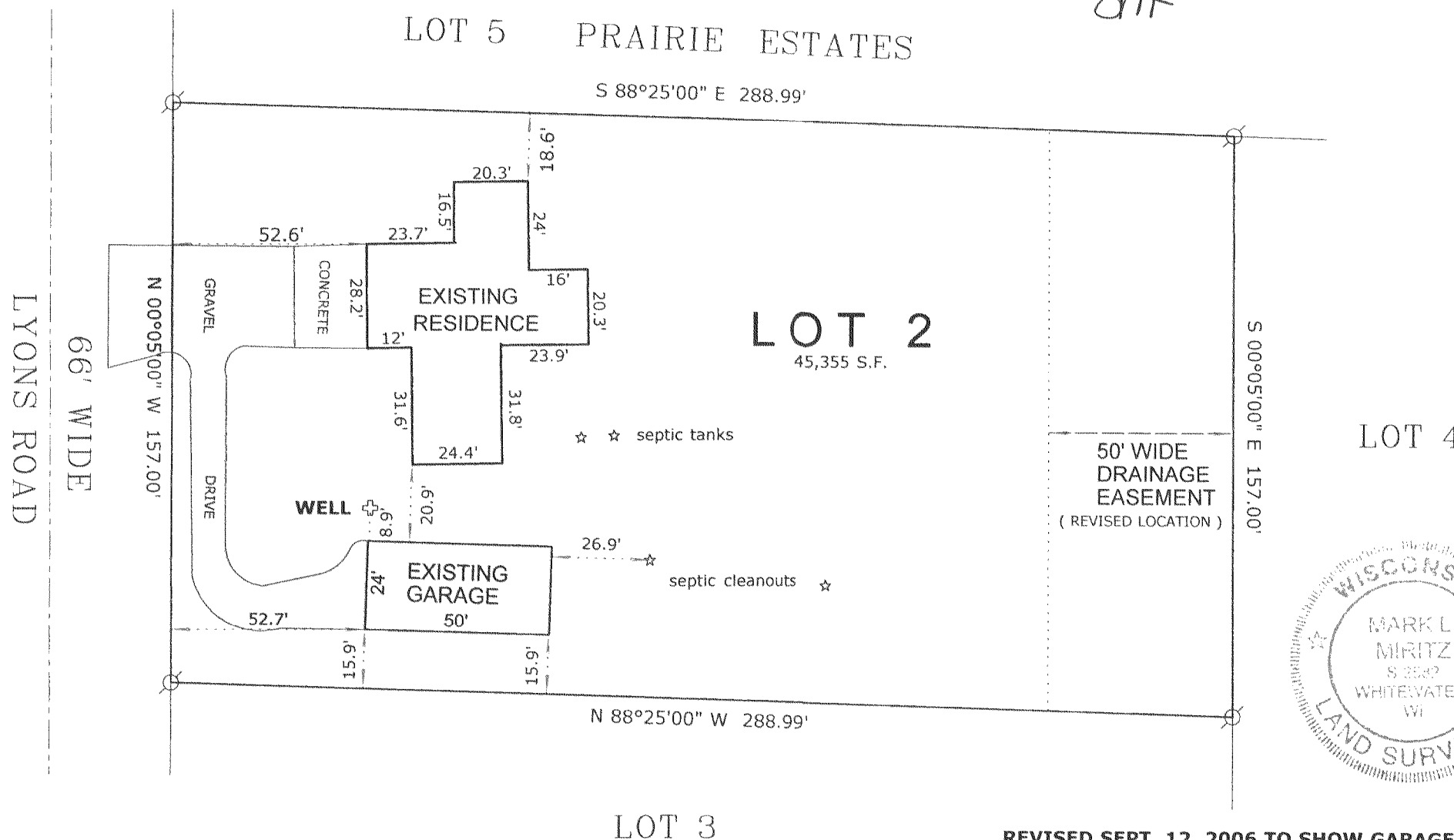

REVISED SEPT. 12, 2006 TO SHOW GARAGE "AS BUILT"

REVISED 4/27/06 PROPOSED GARAGE ADDED

0A1999-2

318-984