

PLAT OF SURVEY -OF-

PARCEL 2 OF CERTIFIED SURVEY MAP NO. 409
LOCATED IN PART OF THE SOUTHWEST 1/4 OF
THE SOUTHEAST 1/4 OF SECTION 15, TOWN-
SHIP 3 NORTH, RANGE 18 EAST, TOWN OF
SPRING PRAIRIE, WALWORTH COUNTY,
WISCONSIN.

SURVEY FOR: MARY GILDING
SURVEY ADDRESS: W1075 POTTER RD.

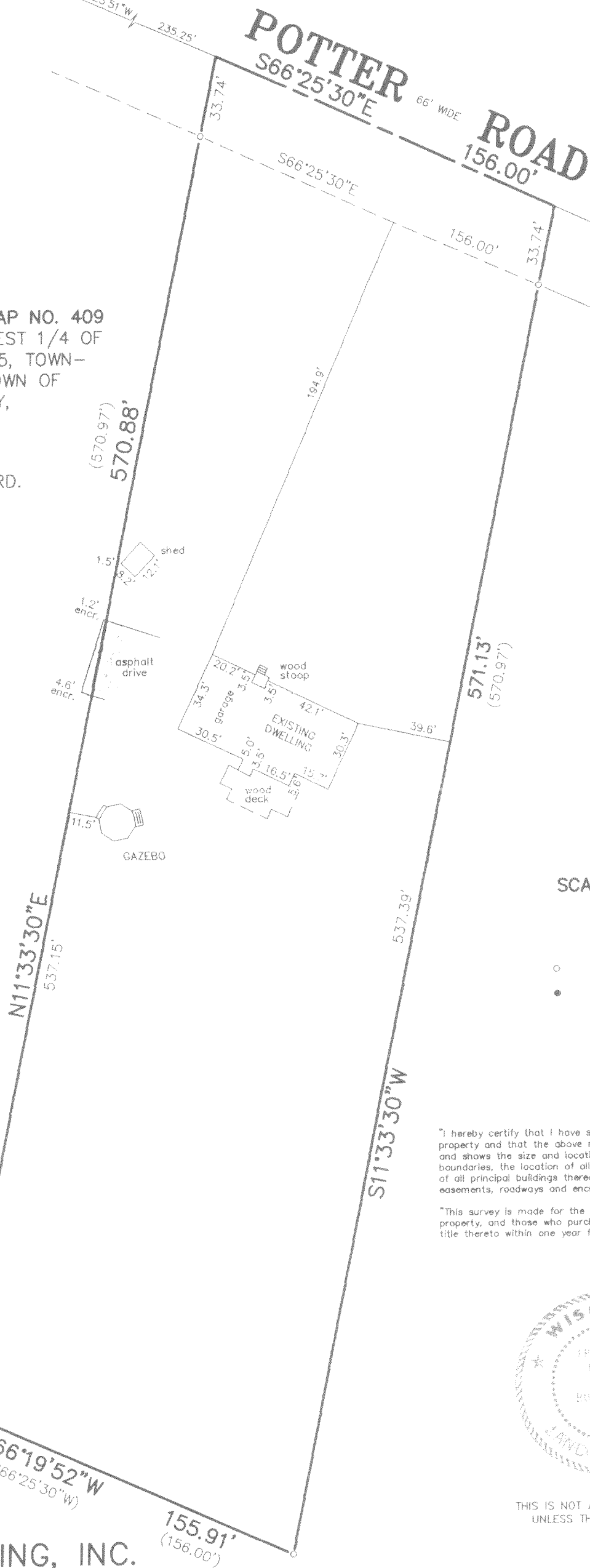

SCALE 1" = 50'

LEGEND

- FOUND IRON PIPE
- SET IRON PIPE

"I hereby certify that I have surveyed the above described property and that the above map is a correct representation thereof and shows the size and location of the property, its exterior boundaries, the location of all visible structures and dimensions of all principal buildings thereon, boundary fences, apparent easements, roadways and encroachments, if any."

"This survey is made for the use of the present owners of the property, and those who purchase, mortgage, or guarantee the title thereto within one year from date hereof."

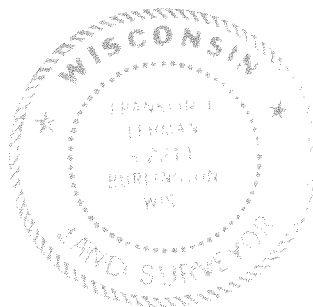

THIS IS NOT AN ORIGINAL PRINT
UNLESS THIS SEAL IS RED.

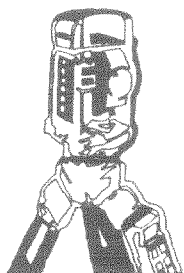

B.W. SURVEYING, INC.

LAND SURVEYS
MAPPING AND PLANNING
412 N. PINE STREET
BURLINGTON, WI 53105
(262)-767-0225

2005

Franklin J. Lehman
FRANKLIN J. LEHMAN S-2211

JUNE 7, 2005
DATE

6875
JOB NUMBER

578-924