

PLAT OF SURVEY

-OF-

LOT 3 OF CERTIFIED SURVEY MAP NO. 3237, BEING PART OF THE NORTHEAST 1/4 AND THE SOUTHEAST 1/4 OF THE SOUTHEAST 1/4 OF SECTION 27, AND PART OF THE NORTHEAST 1/4 OF THE NORTH-EAST 1/4 OF SECTION 34, ALL IN TOWNSHIP 3 NORTH, RANGE 18 EAST OF THE FOURTH P[RINCIPAL MERIDIAN, IN THE TOWNSHIP OF SPRING PRAIRIE, WALWORTH COUNTY WISCONSIN.

SURVEY FOR: BRIAN TORGESON

PROPOSED DWELLING WAS STAKED ON ACTUAL CORNERS. THE CONTRACTOR WILL BE RESPONSIBLE TO FIELD VERIFY ALL STAKES FOR LOCATION AND DIMENSION PRIOR TO CONSTRUCTION. IF ANY DISCREPANCIES SHOULD OCCUR, NOTIFY THIS OFFICE AT ONCE.

PROPOSED ADDRESS: _____

PROPOSED F.n Fl. _____

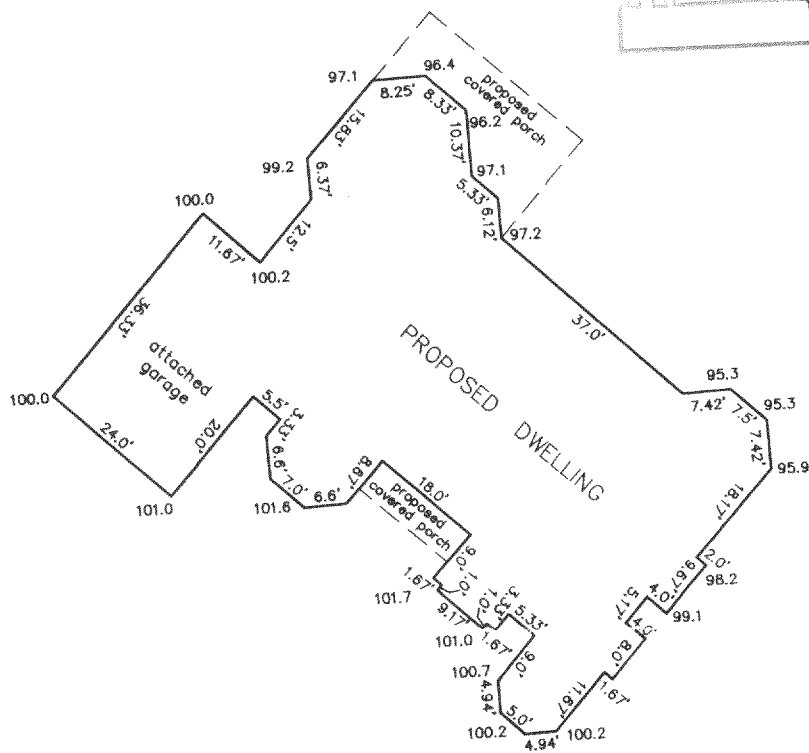

DETAIL

SCALE: 1" = 30'

| | |
|--|--|
| (A) (lot 3) DELTA = 15°57'37" RADIUS = 490.23' CHORD = 136.12' CHORD BEARING = N05°03'06"E | (B) (lot 3) DELTA = 14°09'07" RADIUS = 556.23' CHORD = 137.04' CHORD BEARING = N04°08'51"E |
| (C) (overall curve) DELTA = 21°38'24" RADIUS = 490.23' CHORD = 184.05' CHORD BEARING = N07°53'30"W | (D) (overall curve) DELTA = 21°38'24" RADIUS = 556.23' CHORD = 208.83' CHORD BEARING = S07°53'30"W |
| (E) DELTA = 28°38'25" RADIUS = 326.89' CHORD = 161.71' CHORD BEARING = N04°23'29"W | (F) DELTA = 23°38'25" RADIUS = 260.89' CHORD = 129.06' CHORD BEARING = S04°23'29"W |
| (G) DELTA = 02°47'48" RADIUS = 1352.39' CHORD = 66.00' CHORD BEARING = S79°26'31"W | (H) DELTA = 293°16'12" RADIUS = 60.00' CHORD = 66.00' CHORD BEARING = N88°56'41"E |

"I hereby certify that I have surveyed the above described property and that the above map is a correct representation thereof and shows the size and location of the property, its exterior boundaries, the location of all visible structures and dimensions of all principal buildings thereon, boundary fences, apparent easements, roadways and encroachments, if any."

"This survey is made for the use of the present owners of the property, and those who purchase, mortgage, or guarantee the title thereto within one year from date hereof."

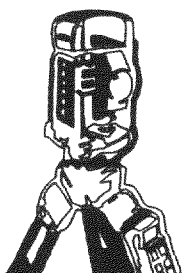

B.W. SURVEYING, INC.

LAND SURVEYS
MAPPING AND PLANNING
412 N. PINE STREET
BURLINGTON, WI 53105
(262)-767-0225

SCALE: 1" = 200'

S.T.H. "11"

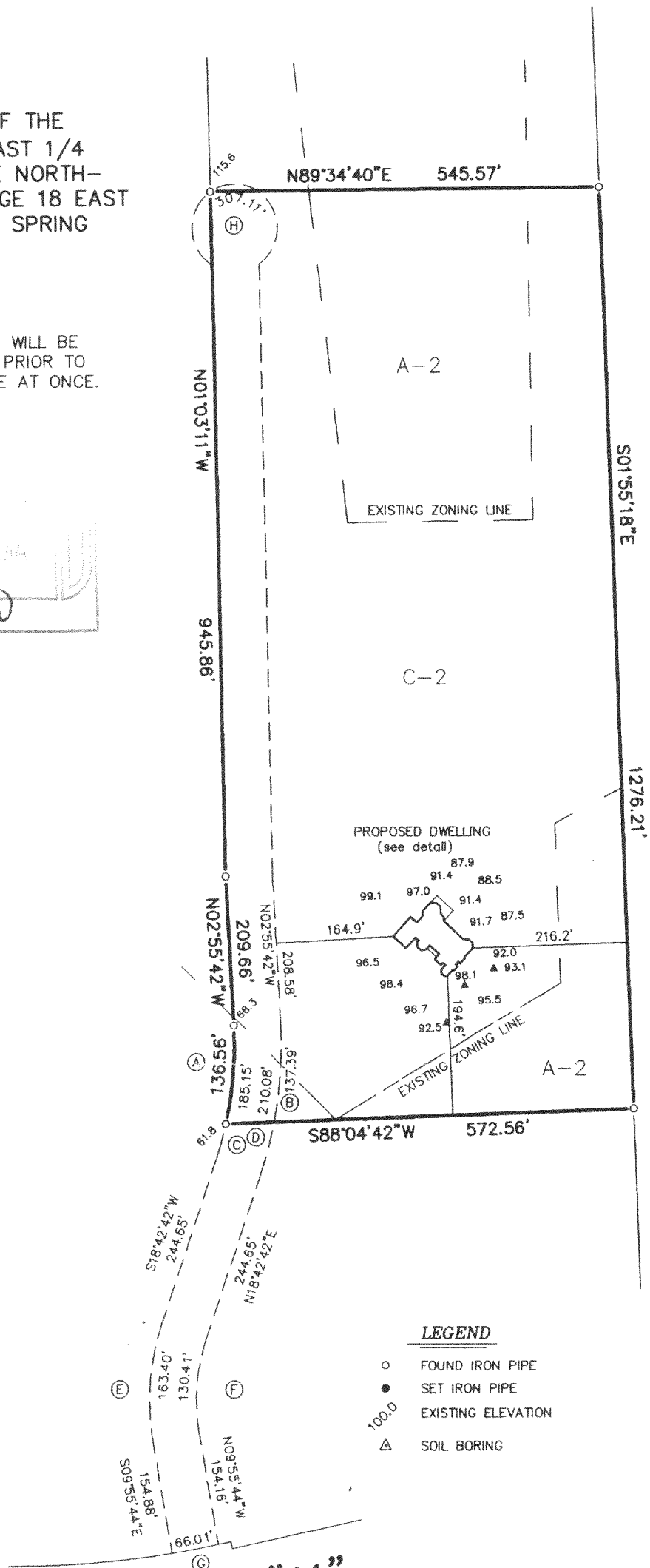

LEGEND

- FOUND IRON PIPE
- SET IRON PIPE
- 100.0 EXISTING ELEVATION
- ▲ SOIL BORING

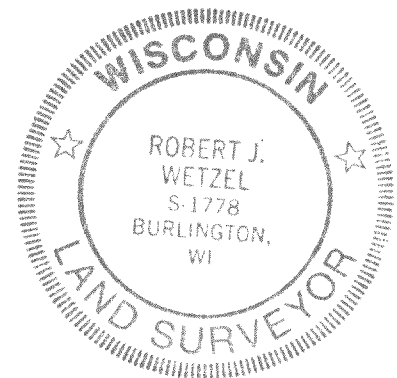

THIS IS NOT AN ORIGINAL PRINT UNLESS THIS SEAL IS RED.

Robert J. Wetzel
ROBERT J. WETZEL S-1778

APRIL 26, 2004
DATE

6308
JOB NUMBER

0A323700003

318-875