

Proposed Finished Yard Grade 900.0/892.0

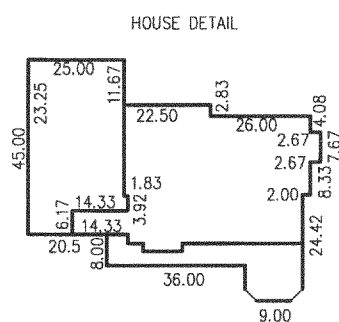
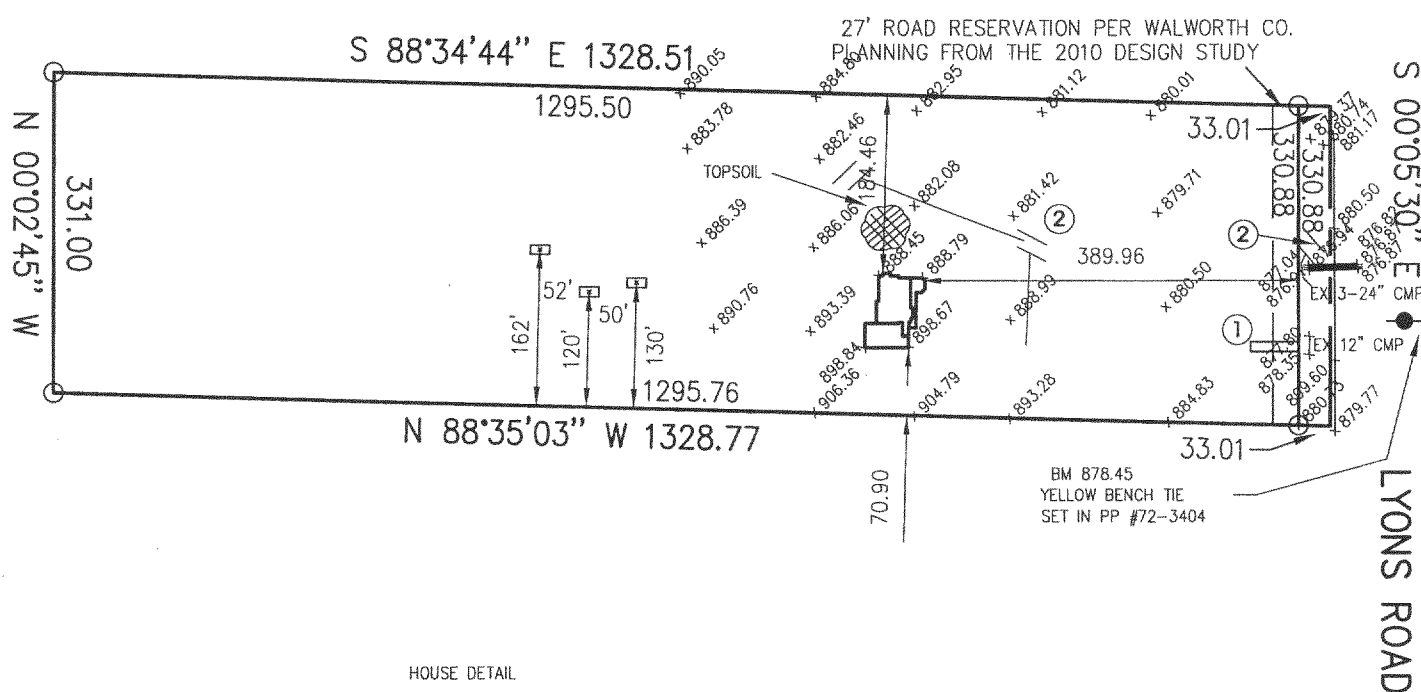
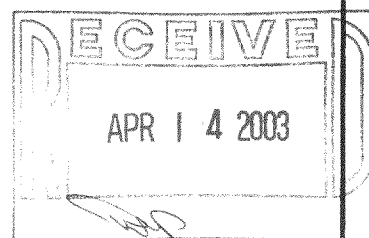
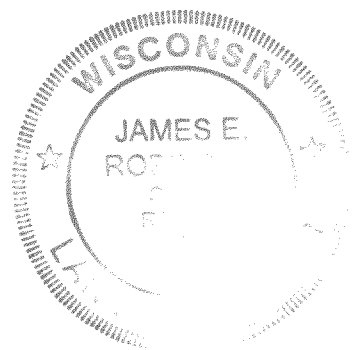

The above-described property has been surveyed under my direction and the map hereon drawn is a correct representation thereof.

04/10/2003

James E. Robinson



- = SET 1" IRON PIPE
- = IRON STAKE FOUND
- ⊙ = P.K. NAIL
- ⊕ = SET CHISEL "V"

 = DRAINAGE
 = SOIL BORING
 = RACKBAR FOUND
x 999.99 = EX. SPOT GRADE



- ① GRAVEL ACCESS DRIVE REQ'D. MIN 6" DEPTH, 2' TO 3" AGG. 10' WIDE X 50 L.F.
- ② SILT FENCE, 370 L.F. \pm , ALSO REQ'D. AT SPOIL STOCKPILE TOE SLOPE.

FIELD WORK 4-9-03 BY GDM MMR
DRAWN 4-10-03 BY JER
SCALE 1" = 200'
JOB NO. 2003.090
SHEET 1 OF 1 SHEETS

**NM
& B**

Facsimile (262) 634-5024 E-mail nmb@nmbssc.net

0A3226-1

318-822