

PLAT OF SURVEY
-OF-

LOTS 15, 16, 17, 18, 19, AND 20, BLOCK 1, ACCORDING
TO THE RECORDED PLAT THEREOF. SAID LAND BEING IN
THE TOWN OF SPRING PRAIRIE, WALWORTH COUNTY, WIS-
CONSIN.

SURVEY FOR: JON AND VICKI DUPLESSIS
PROPOSED ADDRESS: _____ COUNTY LINE BLVD.
PROPOSED FN. FL.: _____
PROPOSED YD. GR.: _____

PROPOSED DWELLING WAS STAKED ON ACTUAL CORNERS
WITH 5 FOOT CONTROL ON THE LONGEST HOUSE LINE. THE
THE CONTRACTOR WILL BE RESPONSIBLE TO FIELD VERIFY
ALL STAKES FOR LOCATION AND DIMENSION PRIOR TO
CONSTRUCTION. IF ANY DISCREPANCIES OCCUR NOTIFY
THIS OFFICE AT ONCE.

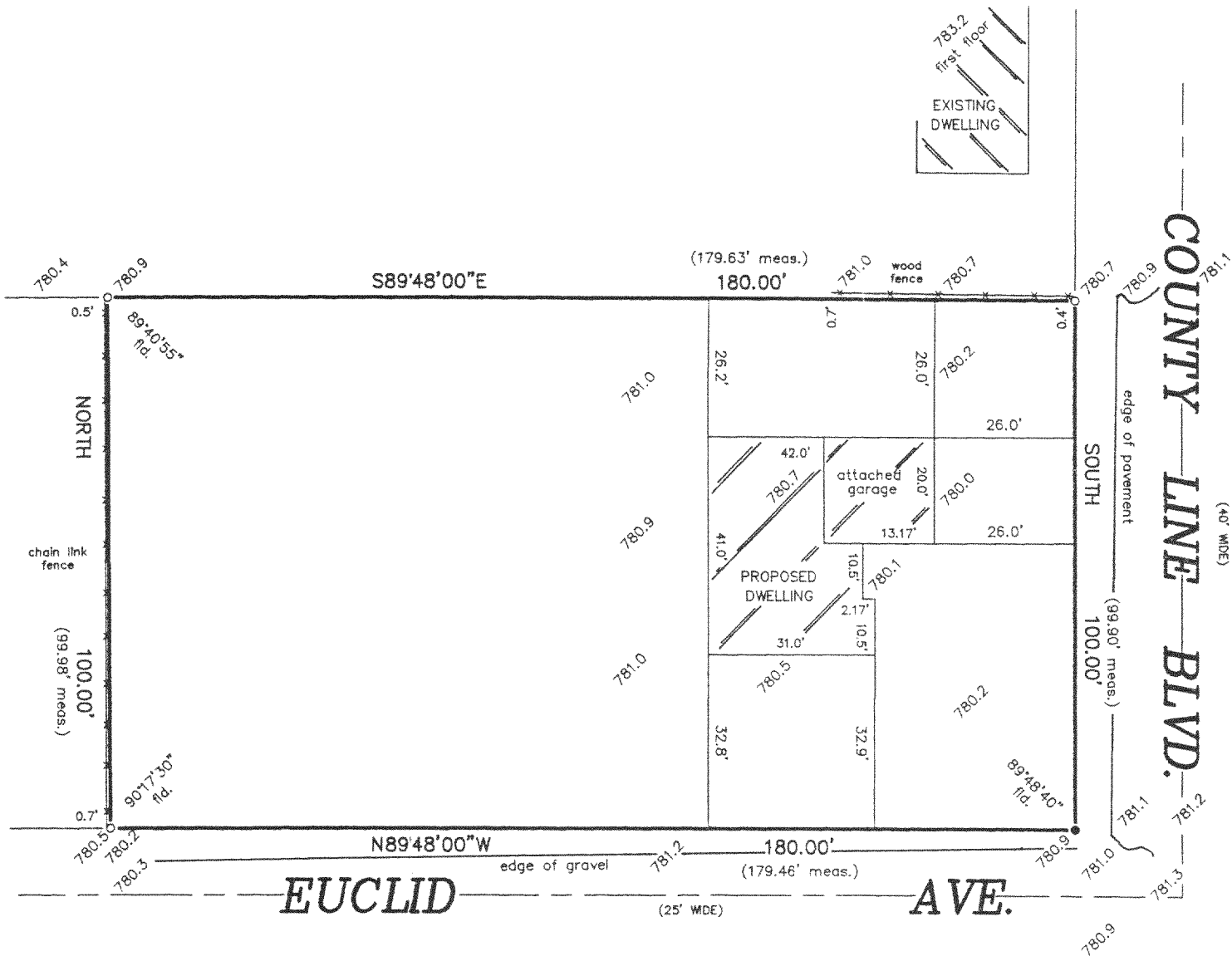

"I hereby certify that I have surveyed the above described
property and that the above map is a correct representation thereof
and shows the size and location of the property, its exterior
boundaries, the location of all visible structures and dimensions
of all principal buildings thereon, boundary fences, apparent
encroachments, roadways and encroachments, if any."

"This survey is made for the use of the present owners of the
property, and those who purchase, mortgage, or guarantee the
title thereto within one year from date hereof."

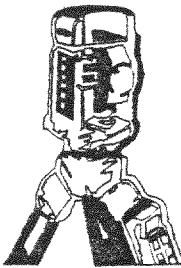

B.W. SURVEYING
LAND SURVEYS
MAPPING AND PLANNING
412 N. PINE STREET
BURLINGTON, WI 53105
(414)-767-0225

LEGEND
○ FOUND IRON PIPE
● SET IRON PIPE
781.8 EXISTING ELEVATION

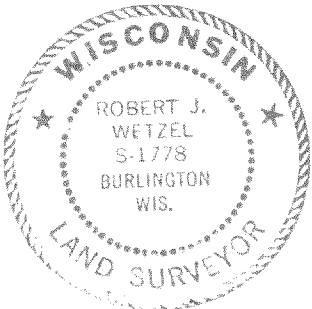
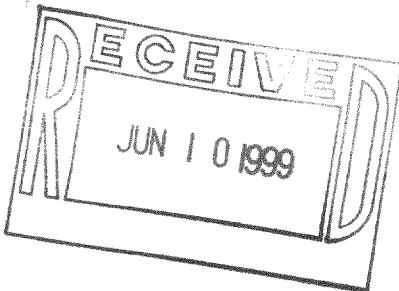

THIS IS NOT AN ORIGINAL PRINT
UNLESS THIS SEAL IS RED.

Robert J. Wetzel
ROBERT J. WETZEL S-1778

AUGUST 10, 1998
DATE

3603
JOB NUMBER

318-664 OHL-3B
OHL-3C