

PLAT OF SURVEY
-OF-

LOT 1 of CERTIFIED SURVEY MAP No. 255 in part of the Northeast 1/4 of Section 27, described as follows: Commencing at the Northeast corner of said Section 27; thence West 568.71 feet; thence South 233.00 feet to the point of beginning; thence continue South 35.00 feet; thence West 350.00 feet; thence North 268.00 feet to the point of beginning; thence East 150.00 feet; thence South 233.00 feet; thence East 200.00 feet to the point of beginning. All being located in the Northeast 1/4 of Section 27, Township 3 North, Range 18 East, Walworth County, Wisconsin.

Proposed garage field staked true size. Contractor to verify all dimensions before building by same. Refer to a current title report for easements or restrictions which may affect the use of this site.

Survey For: Dana McSweeney
Survey Location: 949 Spring Prairie Road

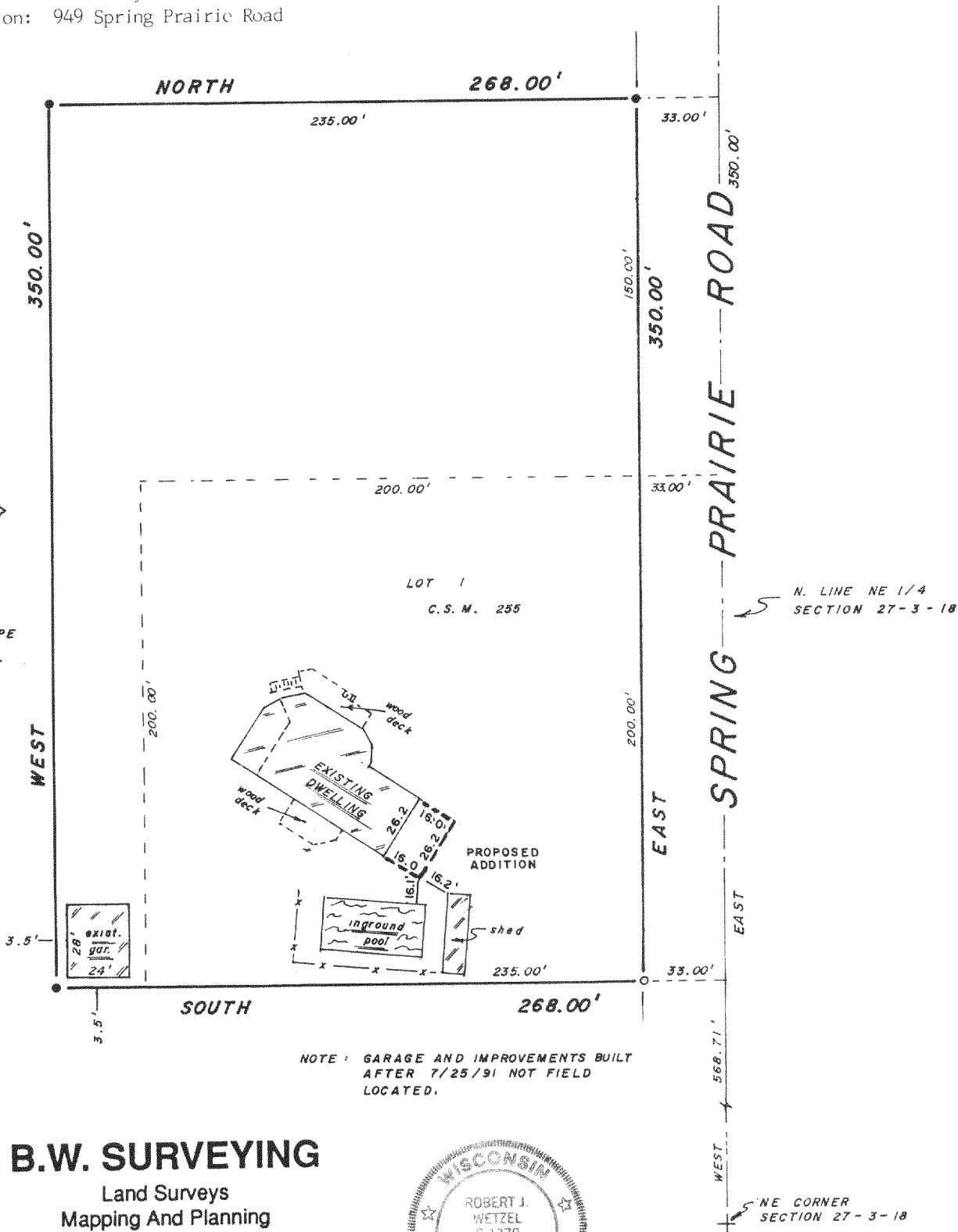

NOTE: GARAGE AND IMPROVEMENTS BUILT AFTER 7/25/91 NOT FIELD LOCATED.

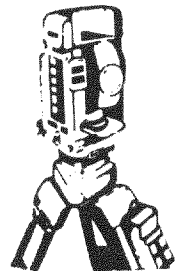

B.W. SURVEYING
Land Surveys
Mapping And Planning
35117 Academy Road
Burlington, Wisconsin 53105
(414) 534-4109

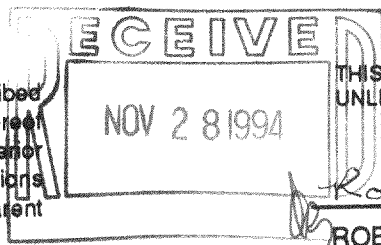
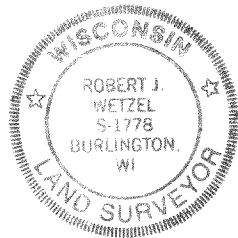

THIS IS NOT AN ORIGINAL PRINT
UNLESS THIS SEAL IS RED

Robert J. Wetzel
ROBERT J. WETZEL
REGISTERED LAND SURVEYOR - 1778

REVISED: 6/28/94
7/25/91
DATE

645
JOB NUMBER

"This survey is made for the use of the present owners of the property, and those who purchase, mortgage, or guarantee the title thereto within one year from date hereof"

318-496

0A-255+