

LOT 1 OF CERTIFIED SURVEY MAP 2039 BEING PART OF THE NORTHWEST 1/4 OF THE NORTHWEST 1/4 AND THE SOUTHWEST 1/4 OF THE NORTHWEST 1/4 OF SECTION 11, TOWN 3 NORTH, RANGE 18 EAST, TOWN OF SPRING PRAIRIE, WALMORTH COUNTY WISCONSIN.

- Notes:
- HOUSE STAKED ON LINE
 - ELEVATIONS BASED ON BENCH DATUM (SEE SHEET WALM 11-2-10)
 - SUGGESTED FINISHED PAVED GRADE 100.0
 - CALCULATED BY THE SURVEYOR 12/1/83

NOTE: SUGGESTED YARD GRADE MUST BE APPROVED BY THE OWNER AND MUNICIPALITY.

STATE OF WISCONSIN
 COUNTY OF RACINE
 The above-described property has been surveyed under my direction and the above map is a correct representation thereof.

DATED AT: NORTH CAPE, THIS 1ST DAY OF August, 1994.

Pete L. Bailey
 AMERICAN SURVEYING COMPANY, INC.
 PETE L. BAILEY, RLS NO. 1398

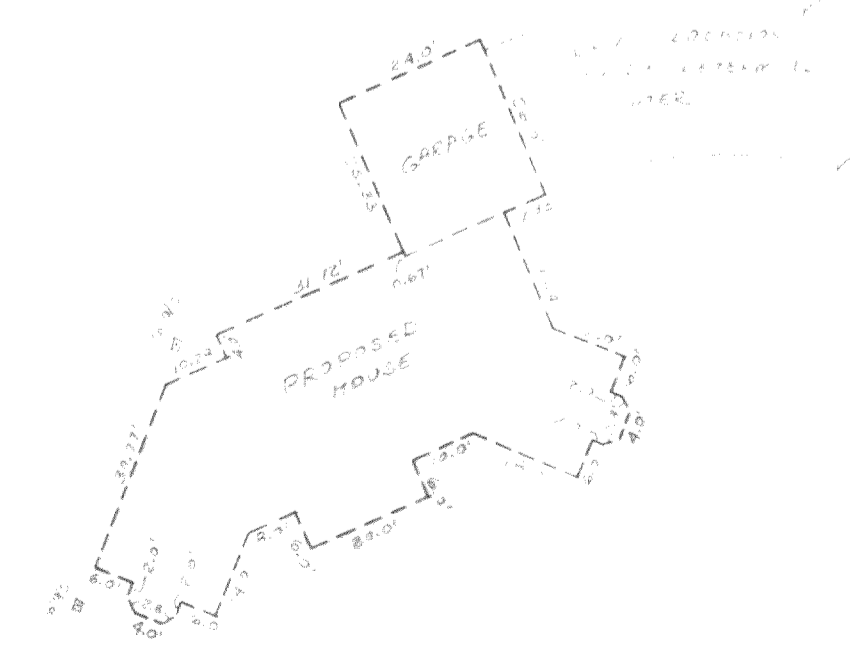
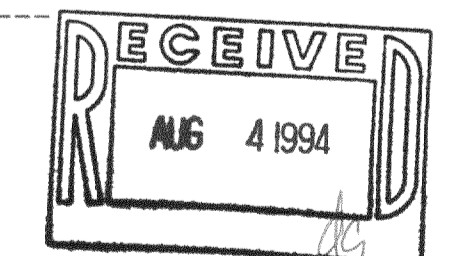

HOUSE DETAIL

SCALE: 1" = 30'

TOWN OF SPRING PRAIRIE

REVISIONS: AMERICAN SURVEYING COMPANY, INC.
 12207 C.T.H. "K", NORTH CAPE
 FRANKSVILLE, WIS.
 (414) 835-4774

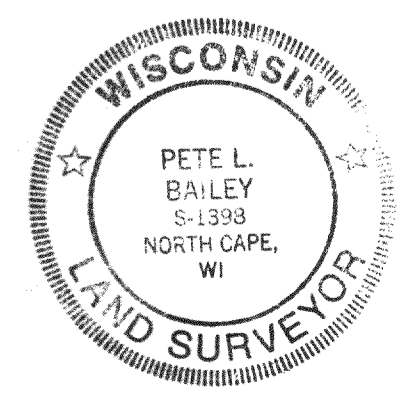

STAKE OUT SURVEY
 PREPARED FOR: NORM KEEKER

DRAWN: ERS	APPROVED:	JOB NUMBER: 94224	SHEET 1 OF 1
DATE: 8-1-94	DATE:	FILE NUMBER: JN94181	