

PLAT OF SURVEY

LOCATION: Paradise Drive, Spring Prairie, Wisconsin

LEGAL DESCRIPTION: Unit 4 in THE HIGHLANDS OF PARADISE VALLEY, a Condominium Plat located in the Northeast 1/4 of Section 15 and in the Southwest 1/4 of Section 11, all in Town 3 North, Range 18 East, Town of Spring Prairie, Walworth County, Wisconsin.

December 15, 1993

Survey No. 83084

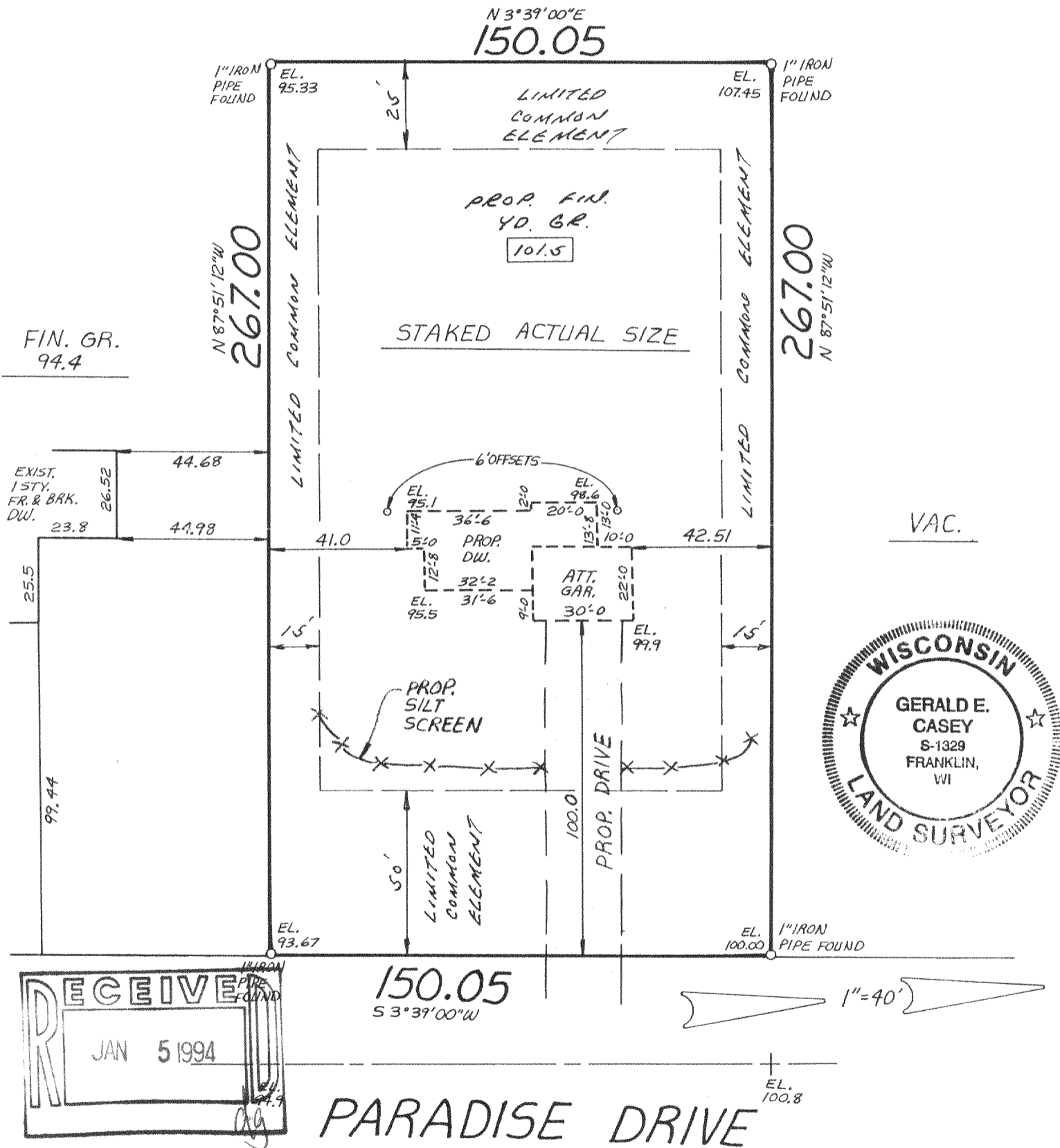

METROPOLITAN SURVEY SERVICE, INC.
REGISTERED LAND SURVEYORS
9415 W. FOREST HOME AVE., SUITE 202, HALES CORNERS, WI 53130
PH. 529-5380 FAX 529-9787

I HEREBY CERTIFY THAT I HAVE SURVEYED THE ABOVE DESCRIBED PROPERTY AND THAT THE ABOVE MAP IS A TRUE REPRESENTATION THEREOF AND SHOWS THE SIZE AND LOCATION OF THE PROPERTY. ITS EXTERIOR BOUNDARIES, THE LOCATION OF ALL VISIBLE STRUCTURES AND DIMENSIONS OF ALL PRINCIPAL BUILDINGS THEREON, BOUNDARY FENCES, APPARENT EASEMENTS AND ROADWAYS AND VISIBLE ENCROACHMENTS, IF ANY.

THIS SURVEY IS MADE FOR THE EXCLUSIVE USE OF THE PRESENT OWNERS OF THE PROPERTY, AND ALSO THOSE WHO PURCHASE, MORTGAGE, OR GUARANTEE THE TITLE THERETO WITHIN ONE (1) YEAR FROM DATE HEREOF.

SIGNED

Gerald E. Casey
Registered Land Surveyor S-1329

Proposed finished yard, 1st floor or top foundation grade shown on this drawing is suggested grade and should be verified by the owner and/or the contractor.

04-4

318-454

Walworth County

Lloyd L. Jensen
County Surveyor

Phone 414-741-4215

FAX 414-741-4221



Francine Mann
Drafting Technician

Dawn Greiner
Clerk Typist II

P.O. Box 1001
Courthouse Room 107
Elkhorn, Wisconsin 53121