

AMERICAN SURVEYING COMPANY, INC.

LAND SURVEYORS

11931 Hwy. "K"
FRANKSVILLE, WISCONSIN
TEL. NO. (414) 835-4774

PLAT OF SURVEY

PREPARED FOR:
DESCRIPTION:

BADGER HOME BUILDERS
PARCEL NO. 2, CERTIFIED SURVEY MAP NO. 2388, BEING PART OF THE NORTHEAST 1/4 OF SECTION 15,
AND THE NORTHWEST 1/4 OF THE NORTHWEST 1/4 OF SECTION 14, TOWN 3 NORTH, RANGE 18 EAST, IN
THE TOWN OF SPRING PRAIRIE, COUNTY OF WALWORTH, STATE OF WISCONSIN.

OWNER: SCHMID

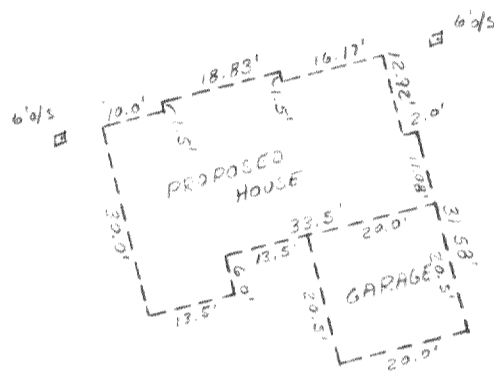
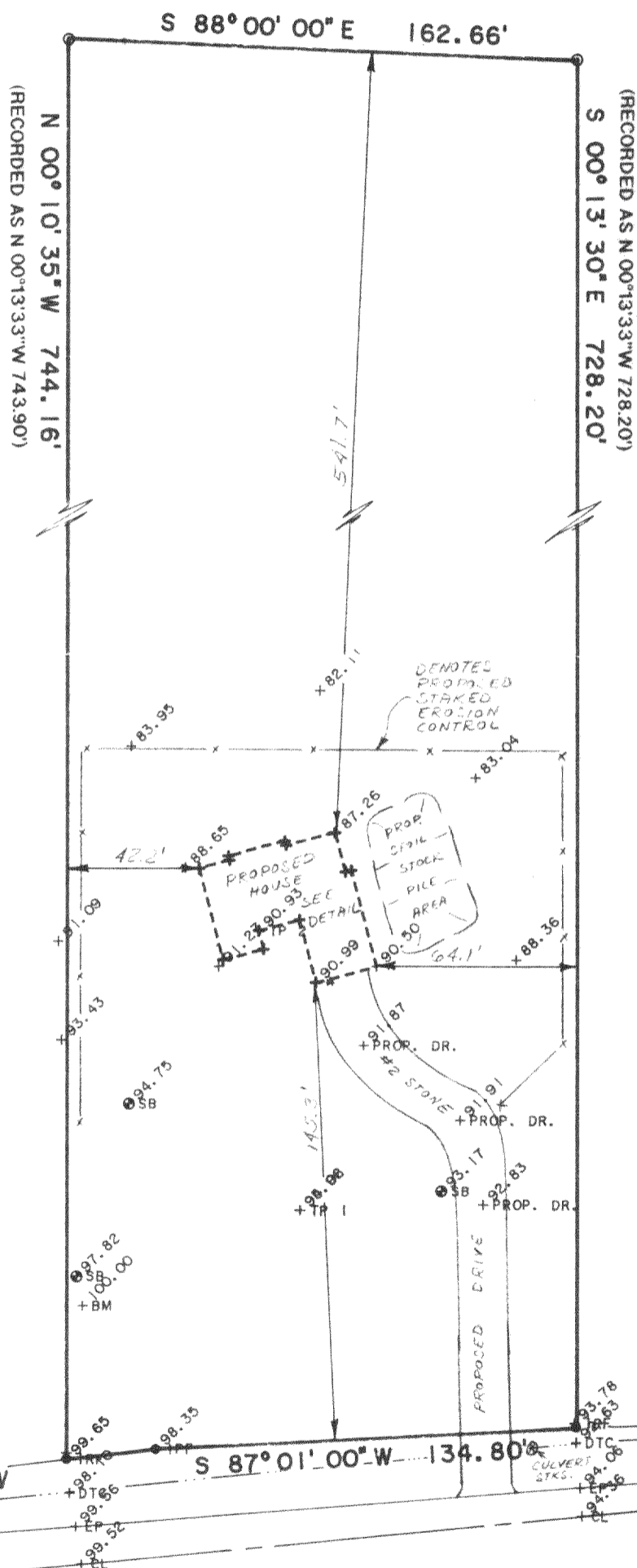
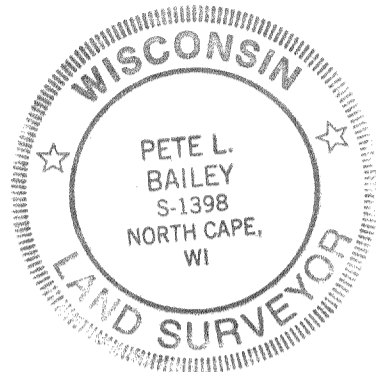

HOUSE DETAIL
SCALE: 1" = 30'

SCALE: 1" = 50'



VACANT

VACANT

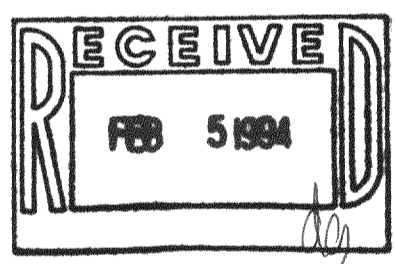

NOTE: SUGGESTED YARD GRADE
MUST BE APPROVED BY THE
CITY OF SPRING PRAIRIE

- NOTE:
- HOUSE STAKED ON LINE
 - ELEVATIONS BASED ON EH-115 DATUM (SEE BENCH MARK EL. 100.00)
 - SUGGESTED FINISHED YARD GRADE: 93.17
 - SUGGESTED GARAGE SLAB EL.: 93.50
 - EXPOSED BASEMENT IN REAR OF HOUSE

STATE OF WISCONSIN
COUNTY OF RACINE **PARADISE DRIVE**

I hereby certify that I have surveyed the above described property and the above map is a true representation thereof and shows the size and location of the property, its exterior boundaries, the location of all visible structures and dimensions of all principle buildings thereon, boundary fences, apparent easements, roadways and visible encroachments, if any.

This survey is made for the present owners of the property, and also those who purchase, mortgage, or guarantee the title thereto within one (1) year from the date thereof.

Dated at NORTH CAPE, this 27th day of JANUARY, 19 94. Recertified _____

Pete L. Bailey
Registered Land Surveyor JOB NO. 94.004

BADGER BLUEPRINT CO. 546581

OA-2388-2

318-452