

# PLAT OF SURVEY

Survey For: WOLTER BROS. BUILDERS  
 Location: C.T.H. "D" GILBERTSON

Description: Part of LOTS 2 and 3 of Certified Survey Map No. 1890, located in the Southwest 1/4 of Section 6, Town 3 North, Range 18 East, Walworth County, Wisconsin, described as follows: beginning at the Southeast corner of said LOT 3, thence N.87°29'20"W., 269.79 feet; thence N.27°23'00"E., 169.49 feet; thence N.51°01'40"W., 131.77 feet; thence S.87°55'40"W., 148.62 feet; thence N.02°00'00"W., 264.44 feet; thence S.87°20'40"E., 144.64 feet; thence N.14°08'40"E., 142.94 feet; thence N.45°05'45"W., 77.38 feet; thence along the arc of a curve to the left 300.16 feet, the chord bearing N.89°53'15"E., 300.15 feet and the radius being 7689.44 feet; thence S.02°04'20"E., 693.54 feet to the place of beginning, containing 5.01 acres of land.

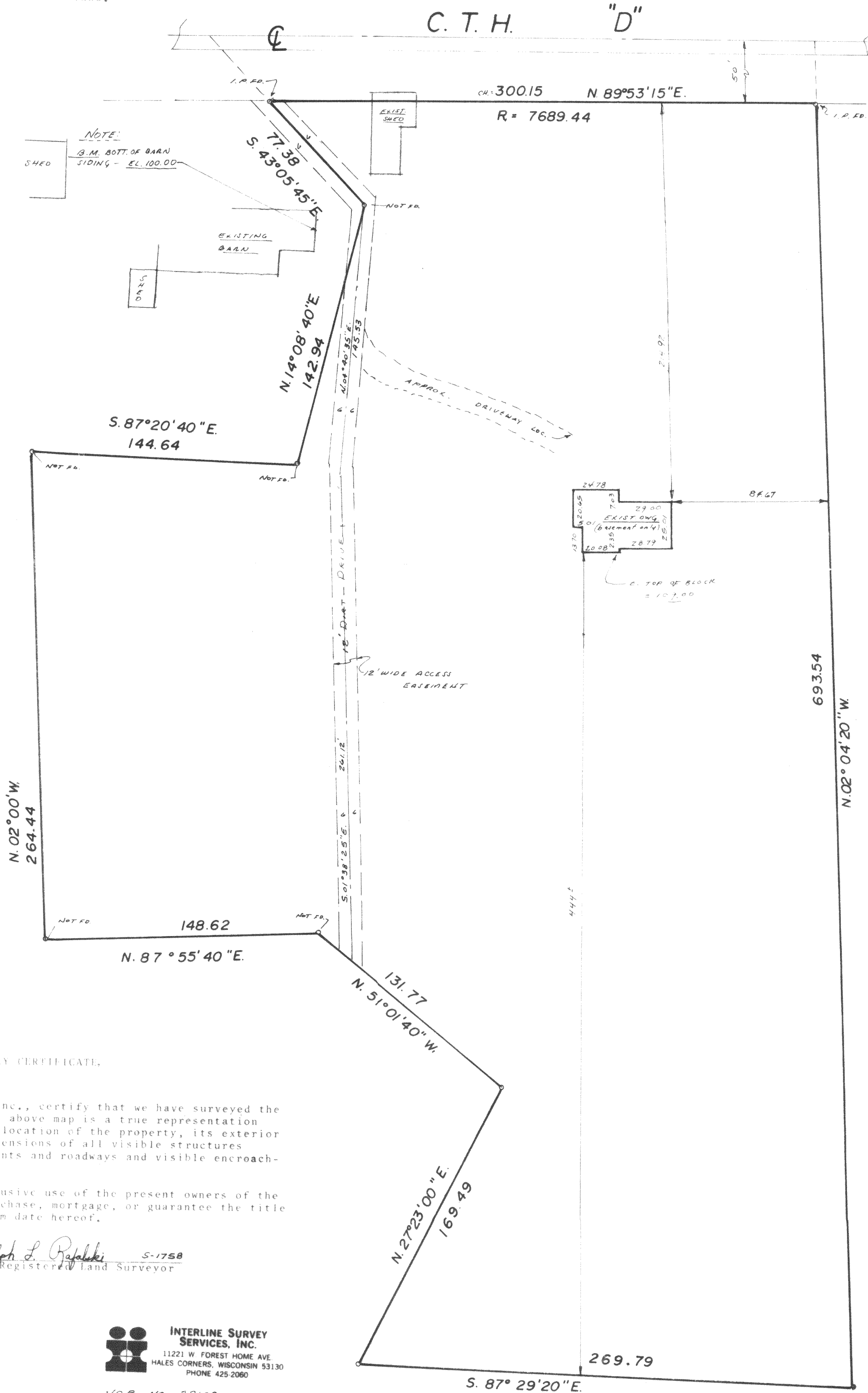

**SURVEY CERTIFICATE**

State of Wisconsin)  
 Milwaukee County) 188

We, Interline Survey Services, Inc., certify that we have surveyed the above described property and the above map is a true representation thereof, and shows the size and location of the property, its exterior boundaries, the location and dimensions of all visible structures thereon, fences, apparent easements and roadways and visible encroachments, if any.

This survey is made for the exclusive use of the present owners of the Property, and also those who purchase, mortgage, or guarantee the title thereto, within one (1) year from date hereof.

*Randolph L. Rafalski* S-1758  
 Wisconsin Registered Land Surveyor

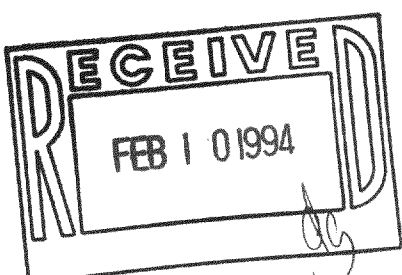

**INTERLINE SURVEY SERVICES, INC.**  
 11221 W. FOREST HOME AVE.  
 HALES CORNERS, WISCONSIN 53130  
 PHONE 425-2060

JOB NO. 22102  
 DATED: 6/22/93

