

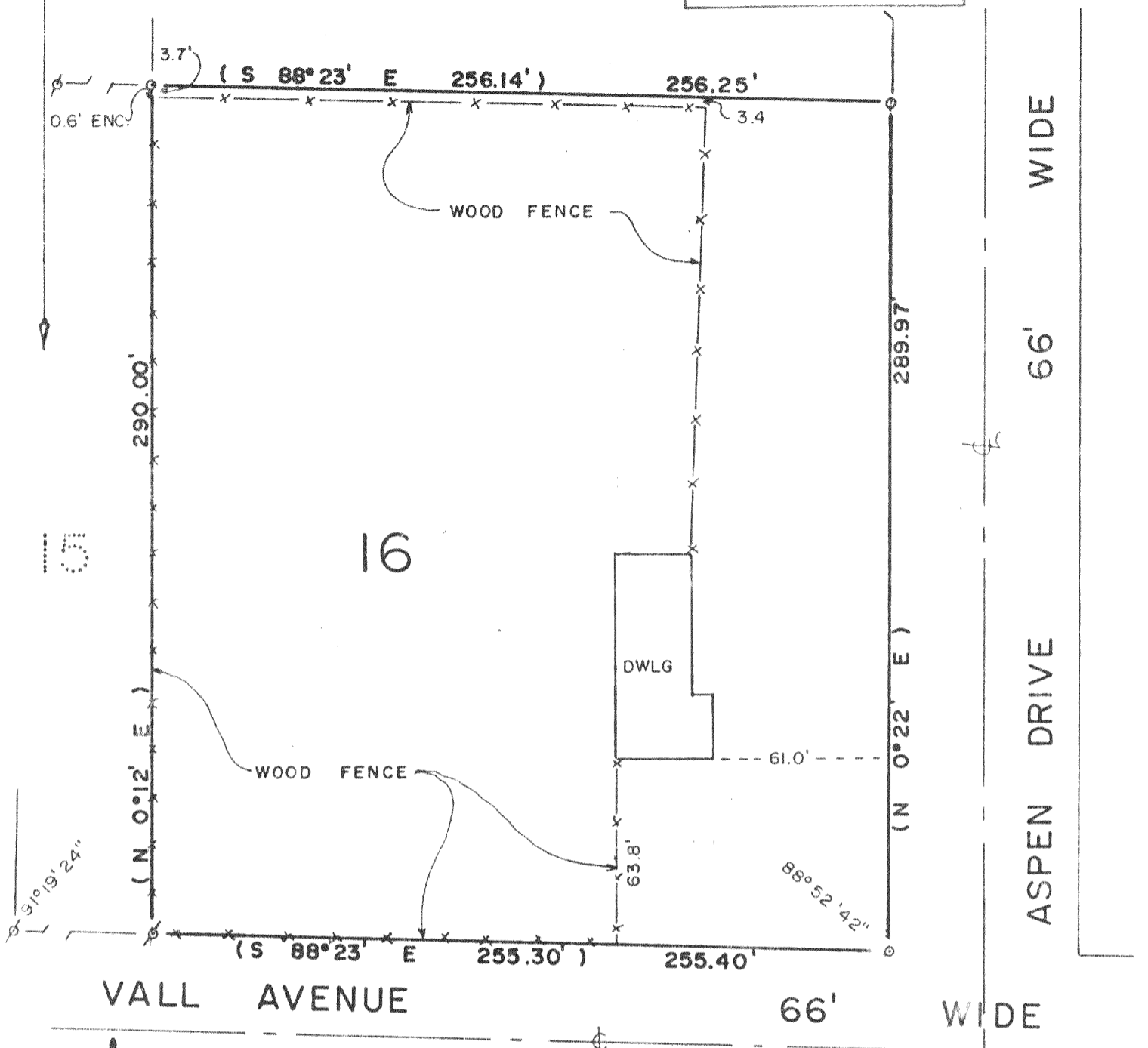

PENNEQUIN SURVEYING
 2733 MAPLE ROAD
 BURLINGTON, WI. 53105
 (414) 534-3849

RECEIVED
 MAY 13 1986
gk

17



PREPARED FOR: WAYNE E. DUHA
 PROPERTY ADDRESS: 1129 ASPEN DR VL
 BURLINGTON, WI

PLAT OF SURVEY
 OF

Lot 16 of PLEASANT HILL SUBDIVISION, a subdivision located in part of the northeast 1/4 of Section 22, Town 3 North, Range 18 East of the Fourth Principal Meridian, lying and being in the Township of Spring Prairie, County of Walworth, State of Wisconsin.

Property hereon described is subject to any recorded public or private easement, in the office of the REGISTER OF DEEDS.

I Certify that the above described property has been surveyed under my direction and the above map is a true representation thereof and shows the size and location of the property, its exterior boundaries, the location and dimensions of all visible structures thereon, fences, apparent easements and roadways and visible encroachments, if any.

This survey is made for the exclusive use of present owners of property, and also those who purchase mortgage or guaranty the title thereto within one (1) year from date hereof.

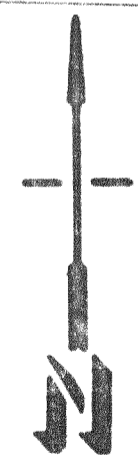

SCALE 1"=50'

- LEGEND
 ○ - IRON PIPE PLACED
 ⦿ - IRON PIPE FOUND
 () - AS PLATTED OR DEEDED



Wayne E. Duha
 Registered Land Surveyor

March 5, 1985 85005-002
 Date Job No

318-266 ✓

OPH-D0016