

PLAT OF SURVEY -OF-

LOT 2 OF CERTIFIED SURVEY MAP NO. 403, RECORDED IN VOLUME 2 OF CERTIFIED SURVEY MAPS ON PAGE 200 AS DOCUMENT NO. 682381, FOR LANDS LOCATED IN PART OF THE SOUTHEAST 1/4 OF SECTION 14, TOWNSHIP 3 NORTH, RANGE 18 EAST OF THE FOURTH PRINCIPAL MERIDIAN, IN THE TOWN OF SPRING PRAIRIE, WALWORTH COUNTY, WISCONSIN.

SURVEY FOR: RAY CALLOW
PROPOSED ADDRESS: POTTER ROAD

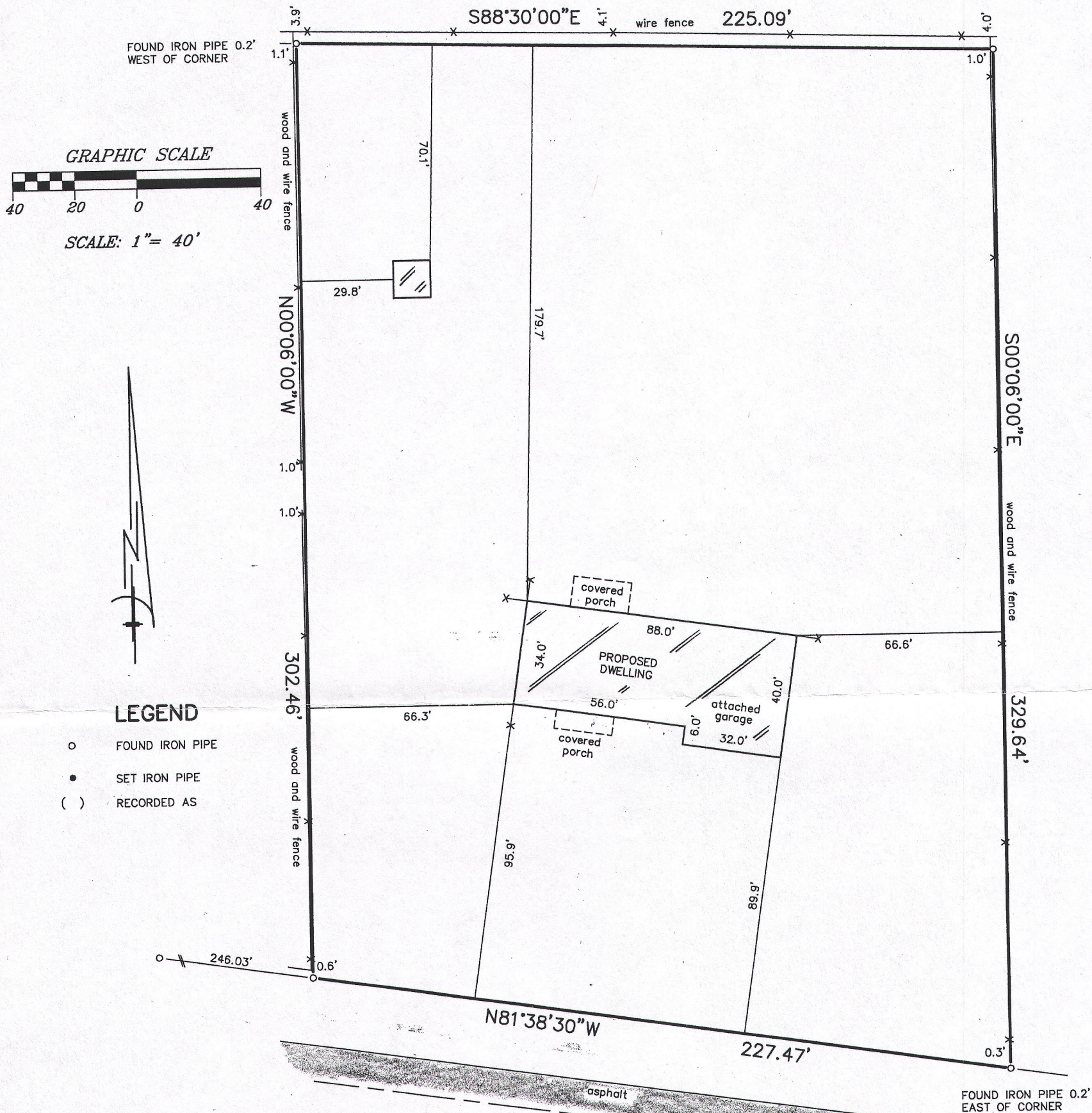

NOTE: PROPOSED DWELLING AND SHED WERE STAKED ON ACTUAL CORNERS WITH 7 FOOT CONTROL AS SHOWN, THUS (X). IT IS THE CONTRACTORS RESPONSIBILITY TO FIELD VERIFY ALL STAKES FOR LOCATION AND DIMENSION PRIOR TO CONSTRUCTION. IF ANY DISCREPANCIES OCCUR NOTIFY THIS OFFICE AT ONCE.

"I hereby certify that I have surveyed the above described property and that the above map is a correct representation thereof and shows the size and location of the property, its exterior boundaries, the location of all visible structures and dimensions of all principal buildings thereon, boundary fences, apparent easements, roadways and encroachments, if any."

"This survey is made for the use of the present owners of the property, and those who purchase, mortgage, or guarantee the title thereto within one year from date hereof."

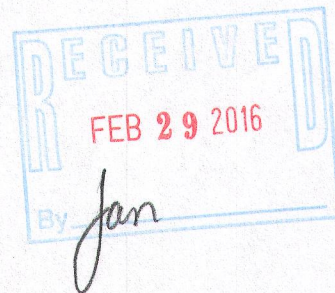
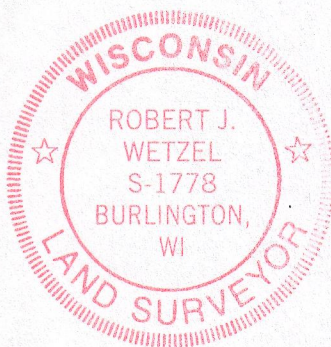

THIS IS NOT AN ORIGINAL PRINT
UNLESS THIS SEAL IS RED.

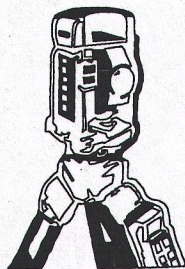

B.W. SURVEYING, INC.

LAND SURVEYS
MAPPING AND PLANNING
412 N. PINE STREET
BURLINGTON, WI 53105
(262)-767-0225

Robert J. Wetzel
ROBERT J. WETZEL S-1778

SEPTEMBER 9, 2015
DATE

8987
JOB NUMBER

00 403-2

318-1201