

# DEGEN - FOAT SURVEYING, INC.

100 SOUTH SECOND STREET  
WATERFORD, WISCONSIN 53185  
(262)534-5404 (FAX)534-2022

071130  
071130S1.DWG

## PLAT OF SURVEY

CERTIFIED SURVEY MAP NO. 149, RECORDED IN VOLUME 1 OF WALWORTH COUNTY CERTIFIED SURVEY MAPS ON PAGE 149, LOCATED IN THE NORTHEAST 1/4 OF THE NORTHEAST 1/4 OF SECTION 32, TOWN 3 NORTH, RANGE 18 EAST OF THE 4TH PRINCIPAL MERIDIAN, TOWNSHIP OF SPRING PRAIRIE, WALWORTH COUNTY, WISCONSIN.

\* REFER TO A CURRENT TITLE REPORT FOR EASEMENTS, RESTRICTIONS OR COVENANTS OF RECORD THAT MAY AFFECT THIS LAND. \*

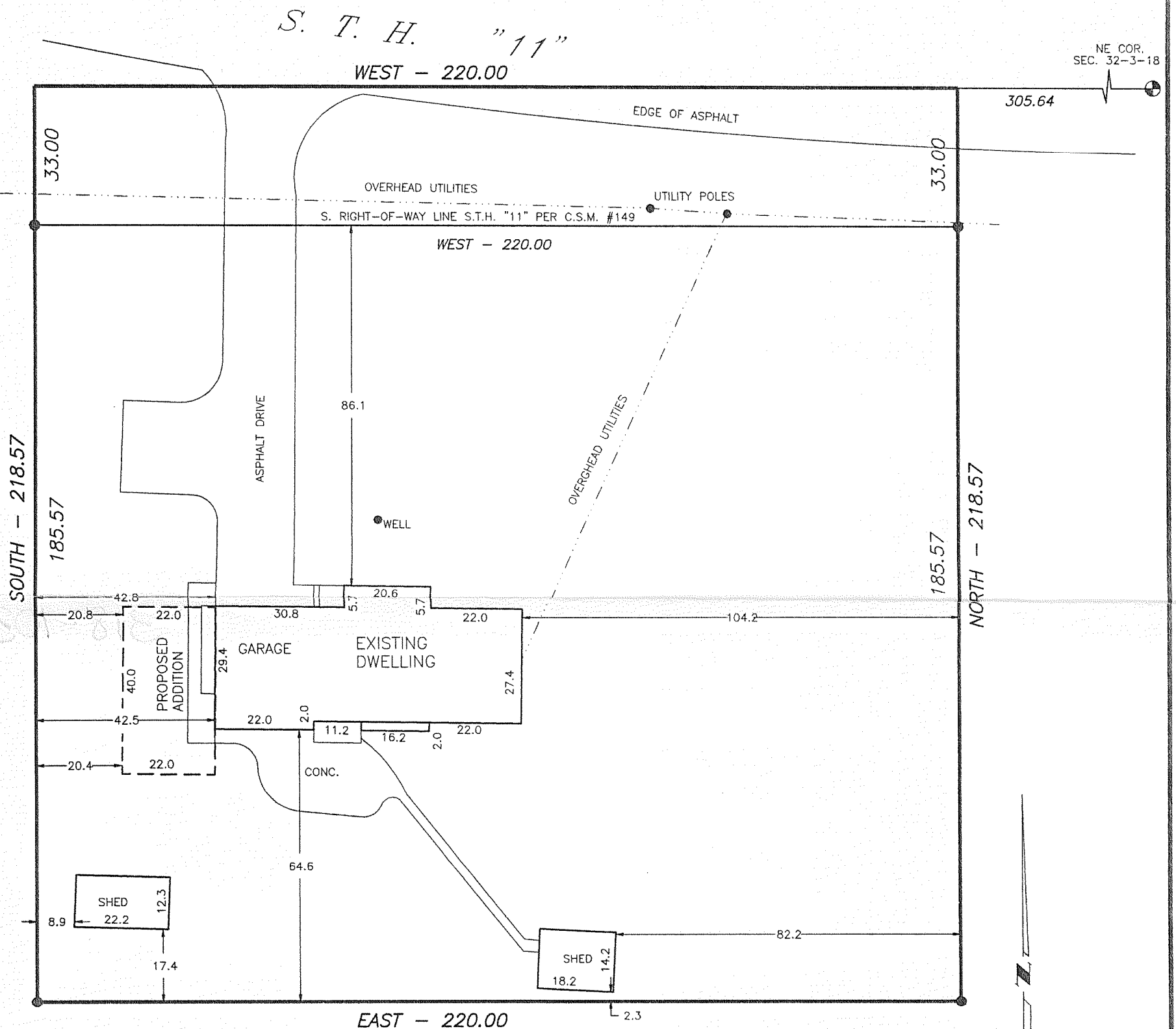

NOTE: DISTANCES TO THE EXISTING GARAGE AND PROPOSED ADDITION ARE TO THE FOUNDATION

SURVEY PREPARED FOR: SCOTT PACZKOWSKI  
W1733 STATE ROAD 11  
BURLINGTON, WI 53105

SCALE: 1" = 30'

BEARING BASE: AS RECORDED AS.

### LEGEND

- - WALWORTH COUNTY MONUMENT
- - FOUND IRON PIPE
- - SET IRON PIPE
- ( ) - RECORDED AS

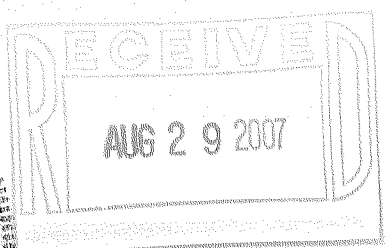
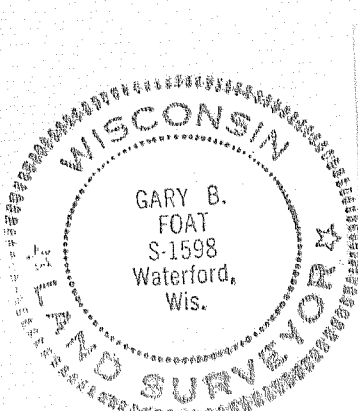

I HEREBY CERTIFY THAT I HAVE SURVEYED THE ABOVE DESCRIBED PROPERTY AND THE ABOVE MAP IS A TRUE REPRESENTATION THEREOF AND SHOWS THE SIZE AND LOCATION OF THE PROPERTY, THE LOCATION OF ALL VISIBLE STRUCTURES AND DIMENSIONS OF ALL PRINCIPAL BUILDINGS THEREON, BOUNDARY FENCES, APPARENT EASEMENTS, ROADWAY AND VISIBLE ENCROACHMENTS, IF ANY.

THIS SURVEY IS MADE FOR THE PRESENT OWNERS OF THE PROPERTY, AND ALSO THOSE WHO PURCHASE, OR GUARANTEE THE TITLE THERETO WITHIN (1) YEAR FROM THE DATE HEREOF.

DATED AT WATERFORD, WI THIS 13th DAY OF JUNE 2007

RECERTIFIED

*Gary B. Foat*

OA 149-1

318-1032