

# DEGEN - FOAT SURVEYING, INC.

100 SOUTH SECOND STREET  
WATERFORD, WISCONSIN 53185  
(262)534-5404 (FAX)534-2022

060286  
060286S1.DWG

## PLAT OF SURVEY

LOT 1 OF CERTIFIED SURVEY MAP NO. 3709 AS RECORDED IN VOLUME 22 OF CERTIFIED SURVEYS ON PAGE 141, AS DOCUMENT NO. 608681, BEING PART OF THE SOUTHWEST 1/4 OF THE NORTHEAST 1/4 OF SECTION 10, TOWN 3 NORTH, RANGE 18 EAST, TOWN OF SPRING PRAIRIE, WALWORTH COUNTY, WISCONSIN.

\* REFER TO A CURRENT TITLE REPORT FOR EASEMENTS, RESTRICTIONS OR COVENANTS OF RECORD THAT MAY AFFECT THIS LAND. \*

SURVEY PREPARED FOR: DEAN & DEB GOETZ  
8109 S. FORREST MEADOWS DRIVE  
FRANKLIN, WI 53132

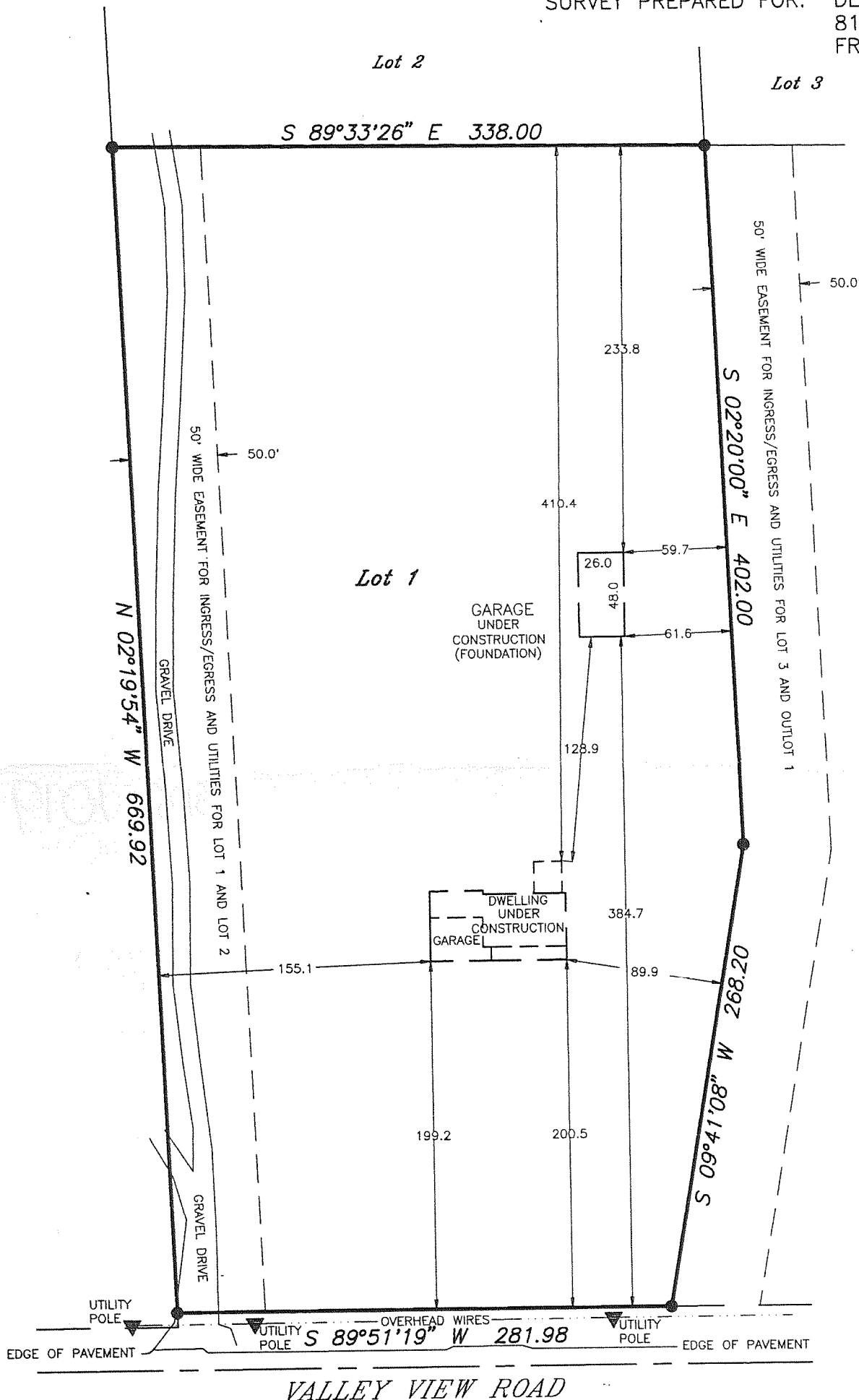

SCALE: 1" = 80'

BEARING BASE: AS RECORDED AS.

### LEGEND

- - FOUND CONCRETE MONUMENT
- - FOUND SOLID IRON BAR
- ( ) - RECORDED AS

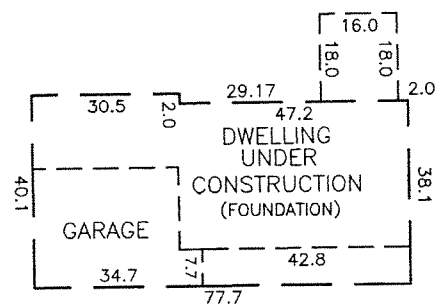

BUILDING DETAIL  
SCALE 1" = 40'

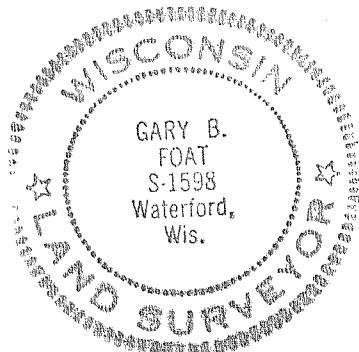

I HEREBY CERTIFY THAT I HAVE SURVEYED THE ABOVE DESCRIBED PROPERTY AND THE ABOVE MAP IS A TRUE REPRESENTATION THEREOF AND SHOWS THE SIZE AND LOCATION OF THE PROPERTY, THE LOCATION OF ALL VISIBLE STRUCTURES AND DIMENSIONS OF ALL PRINCIPAL BUILDINGS THEREON, BOUNDARY FENCES, APPARENT EASEMENTS, ROADWAY AND VISIBLE ENCROACHMENTS, IF ANY.

THIS SURVEY IS MADE FOR THE PRESENT OWNERS OF THE PROPERTY, AND ALSO THOSE WHO PURCHASE, OR GUARANTEE THE TITLE THERETO WITHIN (1) YEAR FROM THE DATE HEREOF.

DATED AT WATERFORD, WI THIS 19th DAY OF OCTOBER 20 06

RECERTIFIED NOVEMBER 30, 2006

*Gary B. Foat*

OA3709-1

318-1019