

CENTER
SECTION 24-3-18

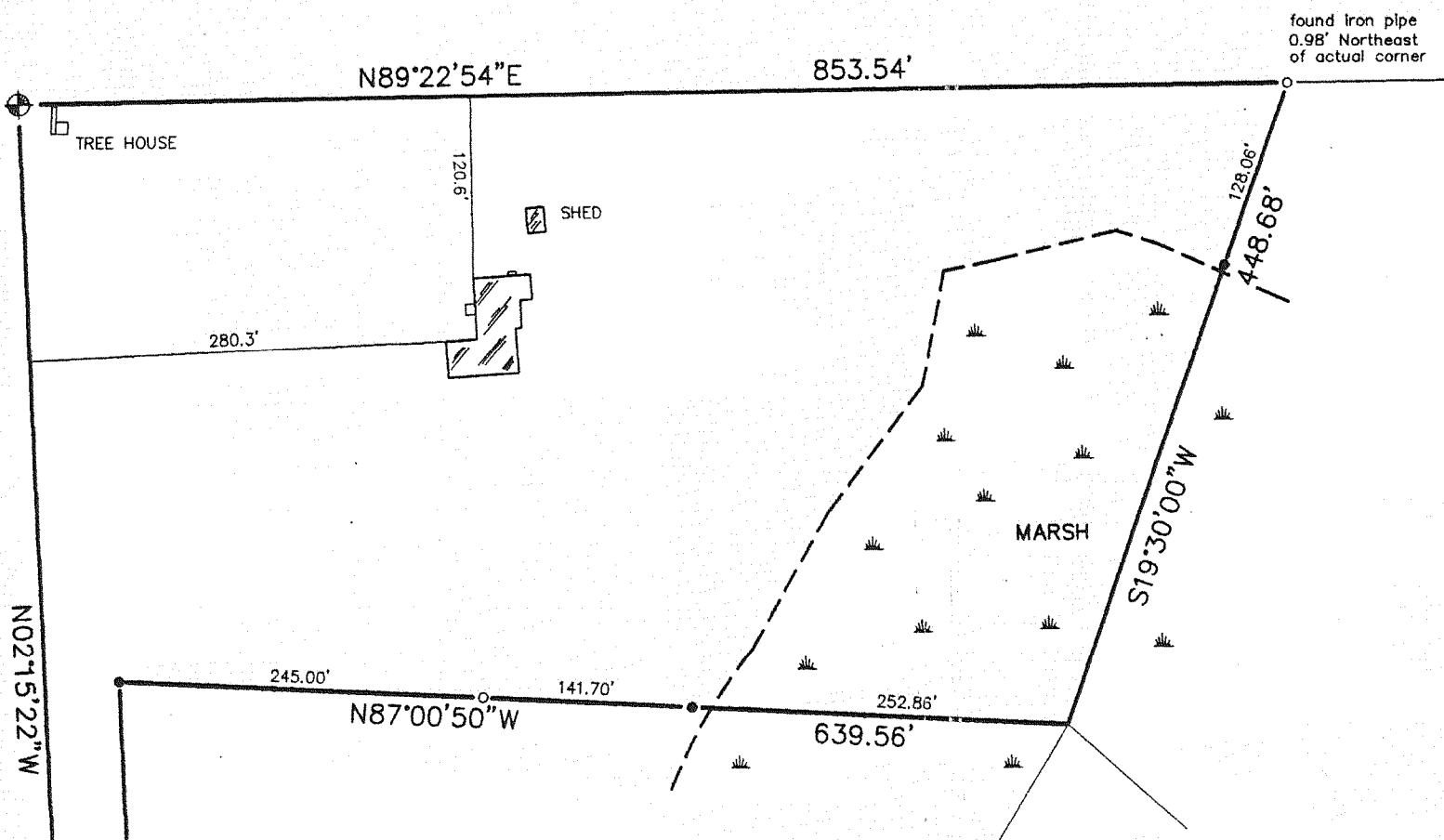

PLAT OF SURVEY -OF-

LOT 4, CERTIFIED SURVEY MAP NO. 2398, AS RECORDED
IN VOLUME 12 OF CERTIFIED SURVEY MAPS, PAGE 19,
DOCUMENT NO. 276272 AND BEING A PART OF SECTION
24, TOWNSHIP 3 NORTH, RANGE 18 EAST. SAID LAND
BEING IN THE TOWN OF SPRING PRAIRIE, COUNTY OF
WALWORTH AND STATE OF WISCONSIN.

SURVEY FOR: PROFESSIONAL REALTY GROUP
SURVEY ADDRESS: W298 SPRING PRAIRIE ROAD

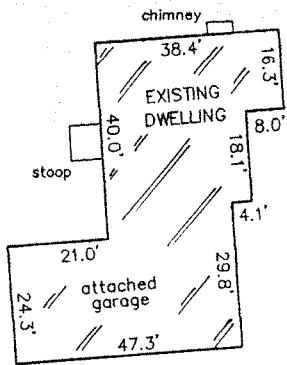

DETAIL

SCALE 1" = 40'

SCALE: 1" = 120'

LEGEND

- FOUND WALWORTH COUNTY MONUMENT
- FOUND IRON PIPE
- SET IRON PIPE

"I hereby certify that I have surveyed the above described property and that the above map is a correct representation thereof and shows the size and location of the property, its exterior boundaries, the location of all visible structures and dimensions of all principal buildings thereon, boundary fences, apparent easements, roadways and encroachments, if any."

"This survey is made for the use of the present owners of the property, and those who purchase, mortgage, or guarantee the title thereto within one year from date hereof."

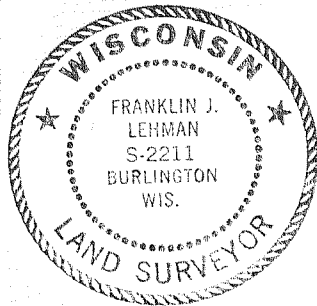
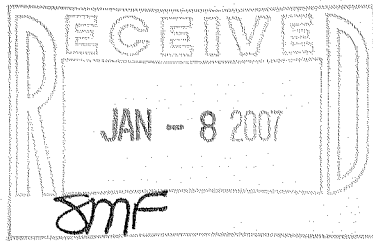

SOUTH 1/4 COR
SECTION 24-3-18

SPRING — PRAIRIE — ROAD —

THIS IS NOT AN ORIGINAL PRINT
UNLESS THIS SEAL IS RED.

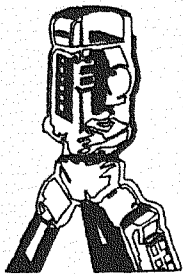

B.W. SURVEYING, INC.

LAND SURVEYS
MAPPING AND PLANNING
412 N. PINE STREET
BURLINGTON, WI 53105
(262)-767-0225

Franklin J. Lehman
FRANKLIN J. LEHMAN

S-2211

DEC. 19, 2005
DATE

7123
JOB NUMBER

OA2398-4

318-1003