

PREPARED FOR  
STEVE PEKUL  
W3219 STATE HIGHWAY 11  
ELKHORN WI. 53121

PLAT OF SURVEY

-OF-

LOT 1 OF CERTIFIED SURVEY MAP NO. 2529, LOCATED IN THE  
NORTHWEST 1/4 OF THE SOUTHEAST 1/4 OF SECTION 20, T.3.N. ,  
R.17.E. , WALWORTH COUNTY, WISCONSIN.

KROTT SURVEYING INC.  
N3705 WILLOW BEND LANE  
LAKE GENEVA WI. 53147  
PHONE # (262)248-3697  
FAX # (262)249-0639

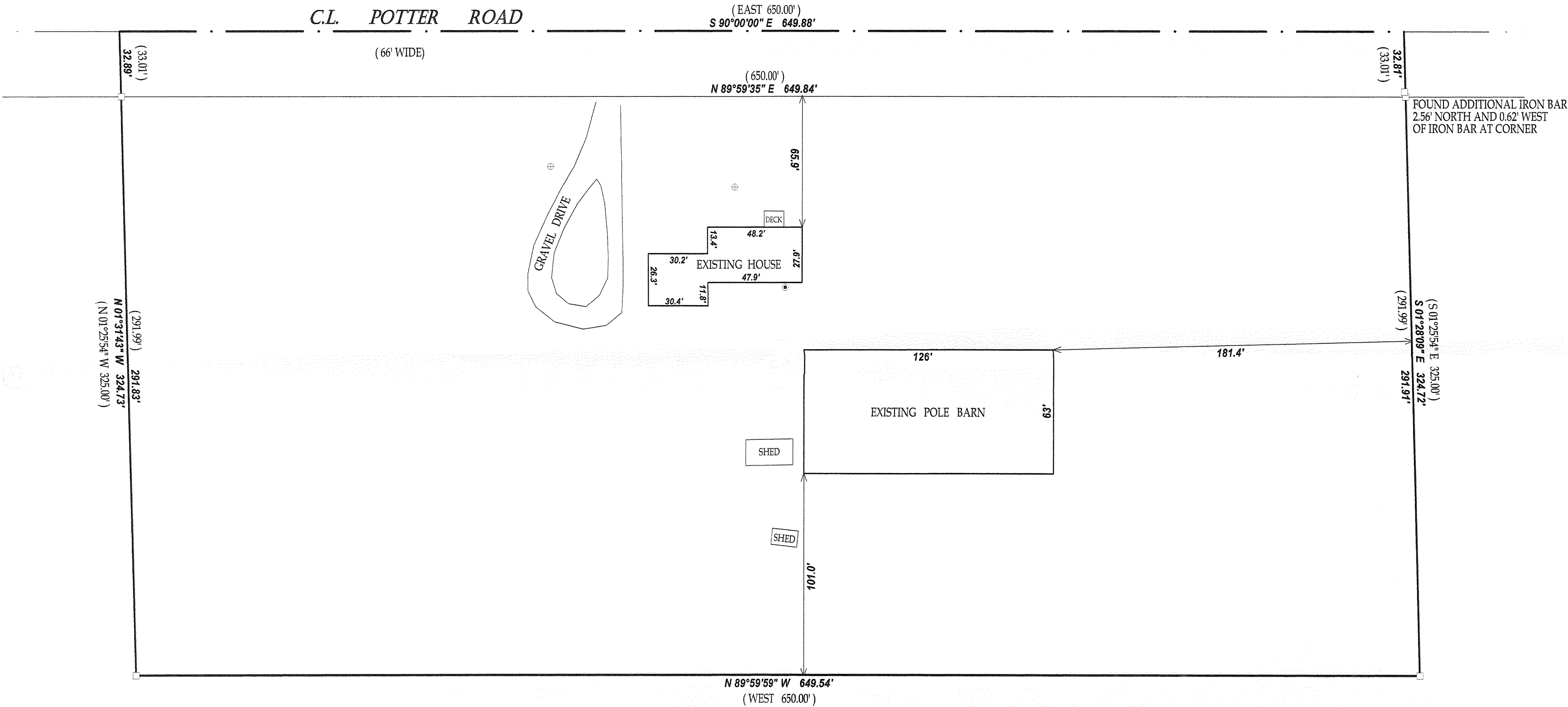

- LEGEND
- FOUND IRON PIPE
  - FOUND IRON BAR
  - WELL
  - ⊕ CONCRETE ACCESS COVER

RECORDED AS  
JOB # 08-127AB TAX ID # KA252900001  
DATED THIS THE 10th DAY OF JUNE 2008.

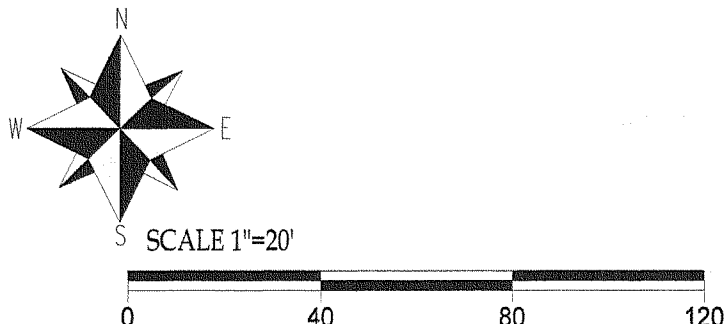

"I hereby certify that I have surveyed the above described property and that the above map is a true representation thereof and shows the size and location of all visible structures, apparent easements and encroachments if any."  
This survey is made for the present owners of the property, and those who purchase, mortgage, or guarantee the title thereto, within one year from the date hereof.

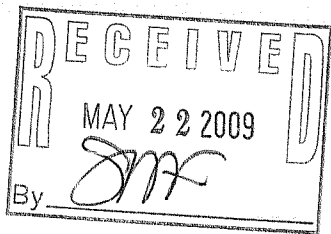

DATE OF LAST REVISION 12 / 05 / 2008

JOHN KROTT S - 2258  
Wisconsin Registered Land Surveyor  
(original if signed in red)

317-905