

# PLAT OF SURVEY

August 10, 2004

LOCATION: \_\_\_\_\_ Pebble Drive, LaFayette, Wisconsin

Survey No. 040480  
Trustway Homes - 0449  
David and Lori Ahler

**LEGAL DESCRIPTION:**

Lot 2 of **CERTIFIED SURVEY MAP NO. 3704**, being a part of the Southwest 1/4 of the Southeast 1/4 of Section 18, Town 3 North, Range 17 East, Town of LaFayette, Walworth County, Wisconsin.

Prop. Finish  
Yard Grade  
  
(per Builder/Owner)

  
SCALE: 1"=30'

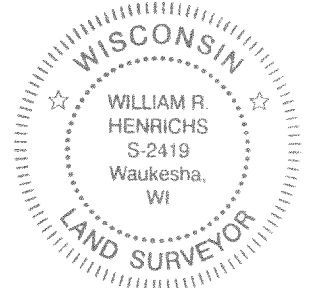
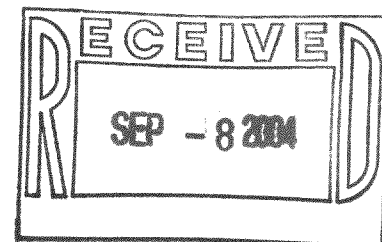
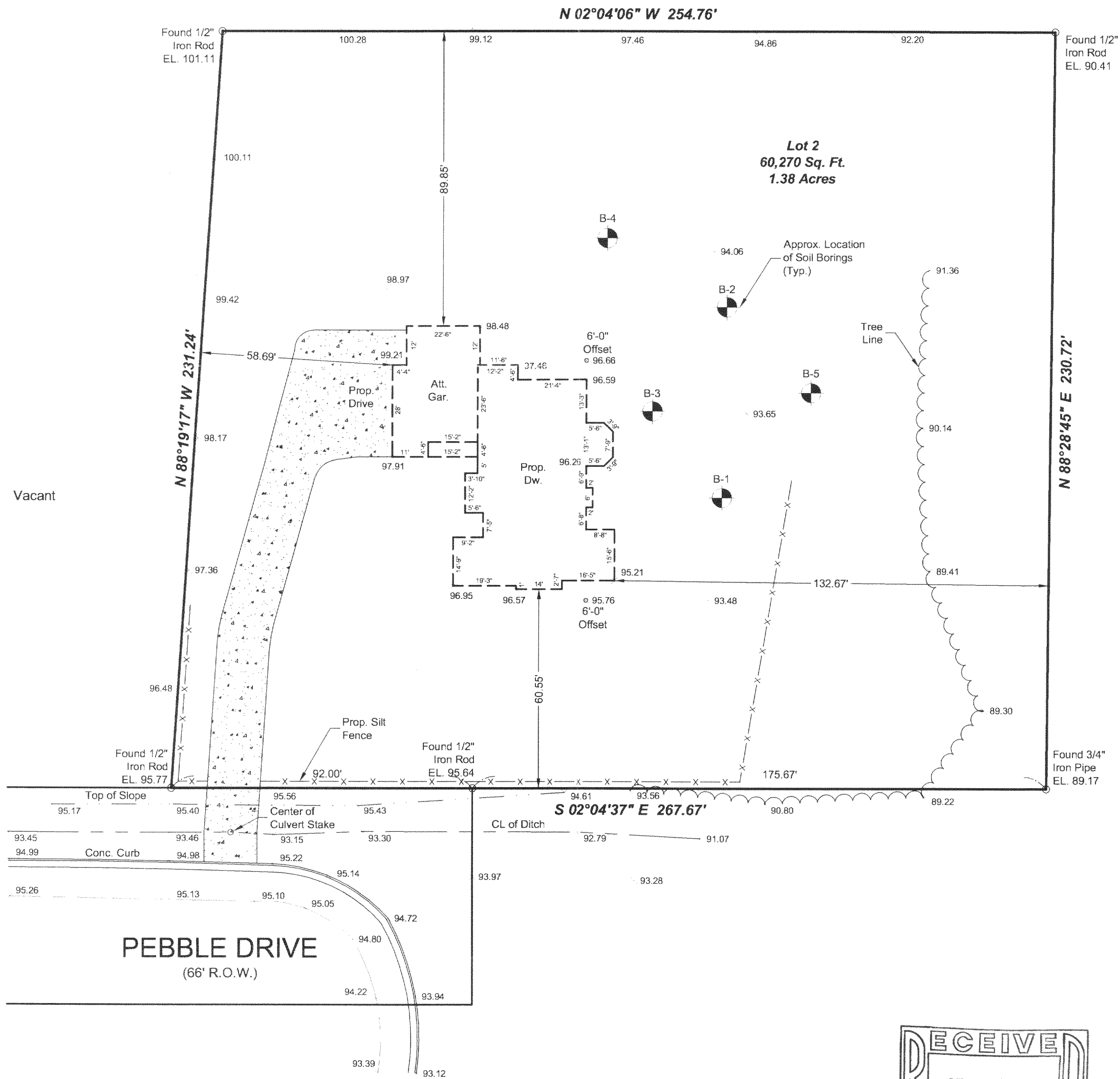

**LANDCRAFT SURVEY AND ENGINEERING, INC.**

REGISTERED LAND SURVEYORS AND CIVIL ENGINEERS  
2077 South 116th Street, West Allis, WI 53227  
PH. (414) 604-0674 FAX (414) 604-0677  
INFO@LANDCRAFTSE.COM

I HEREBY CERTIFY THAT I HAVE SURVEYED THE ABOVE DESCRIBED PROPERTY AND THAT THE ABOVE MAP IS A TRUE REPRESENTATION THEREOF AND SHOWS THE SIZE AND LOCATION OF THE PROPERTY, ITS EXTERIOR BOUNDARIES, THE LOCATION OF ALL VISIBLE STRUCTURES AND DIMENSIONS OF ALL PRINCIPAL BUILDINGS THEREON, BOUNDARY FENCES, APPARENT EASEMENTS AND ROADWAYS AND VISIBLE ENCROACHMENT, IF ANY.

THIS SURVEY IS MADE FOR THE EXCLUSIVE USE OF THE PRESENT OWNERS OF THE PROPERTY, AND ALSO THOSE WHO PURCHASE, MORTGAGE, OR GUARANTEE THE TITLE THERETO WITHIN ONE (1) YEAR FROM THE DATE HEREOF.

SIGNED   
William R. Henrichs, Registered Land Surveyor S-2419

DRAWING BY: SR  
FIELD WORK BY: MG

NOTE: Proposed finished yard as shown on this drawing is a suggested grade and should be verified by the owner and/or the builder and approved by the building inspector. Erosion control measures are suggested and must be verified/adjusted by the builder and/or building inspector based on site conditions.

KAS 20400002

317-746