

**ABERNATHY and ASSOCIATES**

**Kenneth B. Abernathy Jr.**

Wisconsin Registered Land Surveyor S-1594

W4056 BRAY RD.  
ELKHORN, WI. 53121  
PHONE: (262) 723-4260 (OFFICE)  
(262) 723-7209 (FAX)  
Email: abernathy@elknet.net

LOT 1 OF CERTIFIED SURVEY MAP NO. 3431, LOCATED IN THE NW 1/4 OF THE NE 1/4 OF SECTION 18, TOWN 3 NORTH, RANGE 17 EAST, WALWORTH COUNTY, WISCONSIN.

**PLAT OF SURVEY**

OWNERS: RICHARD AND PATRICIA LETARTE  
9611 FRANKLIN AVE.  
FRANKLIN PARK, IL. 60131

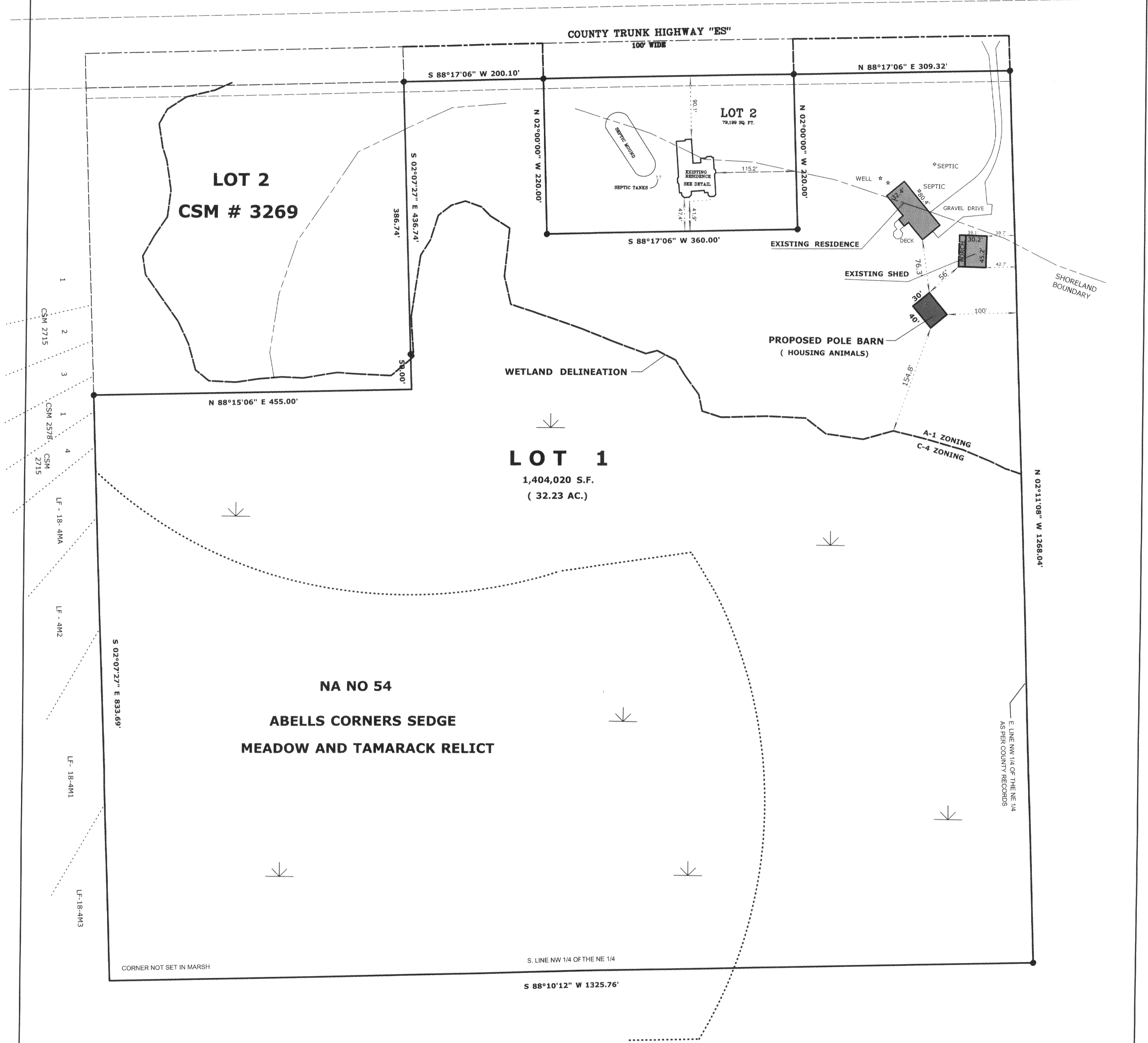

**LEGEND**

- FOUND IRON PIPE
- FOUND IRON ROD
- ⊗ FOUND BRASS CAPPED MONUMENT
- ⊗ FOUND CONCRETE MONUMENT
- + CHISEL CUT IN CONCRETE
- SET IRON ROD, 24" LONG, WEIGHING 1.5 LBS./LINEAL FT., 3/4" DIA.
- SET IRON ROD, 30" LONG, WEIGHING 4.5 LBS./LINEAL FT., 1-11/16" DIA.
- ( x x x ) RECORDED AS DIMENSION
- - - - - EXISTING FENCE

NOTE:  
SEE ORIGINAL CSM 3431 FOR ADDITIONAL DETAILS

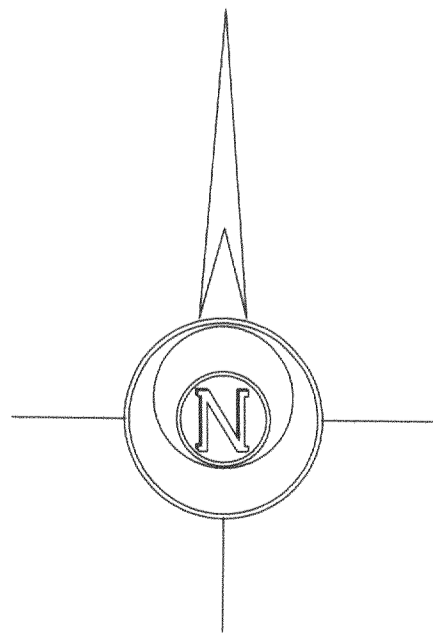
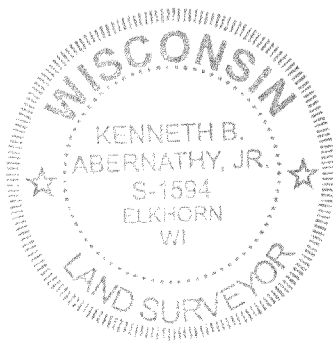
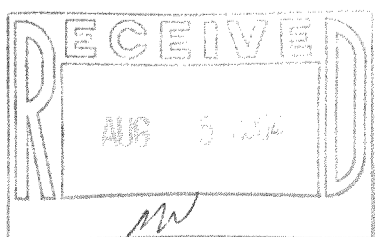

SCALE: 1" = 100 FEET

"I hereby certify that the above described property has been surveyed by me or under my direction and that the above map is a true representation thereof and shows the size and location of the property, its exterior boundaries, the location of all visible structures and dimensions of all principal buildings thereon, boundary fences, apparent easements, roadways and visible encroachments, if any."  
"This survey is made for the use of the present owners of the property, and also those who purchase, mortgage, or guarantee the title thereto within one year from the date hereof."

*Kenneth B. Abernathy, Jr.*

KENNETH B. ABERNATHY, JR. S-1594  
WISCONSIN REGISTERED LAND SURVEYOR

DATED Mar. 18, 2004 Job No. 00.808

KA3431-1  
KA3431-2

317-714