

PLAT OF SURVEY

W4716 POTTER ROAD, ELKHORN, WISCONSIN.

LOT 4, OF CERTIFIED SURVEY MAP NO. 57, BEING A DIVISION OF THE SOUTHEAST 1/4 OF THE NORTHWEST 1/4 OF SECTION 19, TOWN 3 NORTH, RANGE 17 EAST, IN THE TOWN OF LAFAYETTE, WALWORTH COUNTY, WISCONSIN.

SAID LANDS CONTAIN 47,101 SQUARE FEET OR 1.0813 ACRES.

OWNER: CHAD KREFT

LEGEND

- IRON PIPE FOUND
- IRON ROD FOUND
- ▲ TRAVERSE POINT
- ⊠ AIR CONDITIONER
- ⊙ GAS METER
- ✕ ELECTRIC METER
- ⊥ VENT PIPE
- ⊕ WELL
- ⌈ GUY WIRE
- MANHOLE COVER
- ⊕ UTILITY POLE
- UTILITY PEDESTAL

(132.00') MEASURED DISTANCES

NOTES: BEARINGS ARE BASED ON THE SOUTH LINE OF THE NORTHWEST 1/4 OF SECTION 19, T3N, R17E, MAPPED AS BEARING "WEST"

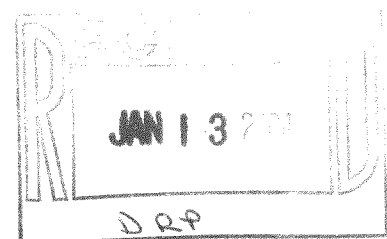

LOT 6
EVERGREEN ESTATES

LOT 7
EVERGREEN ESTATES

LOT 1
EVERGREEN ESTATES

LOT 4
CSM NO. 57

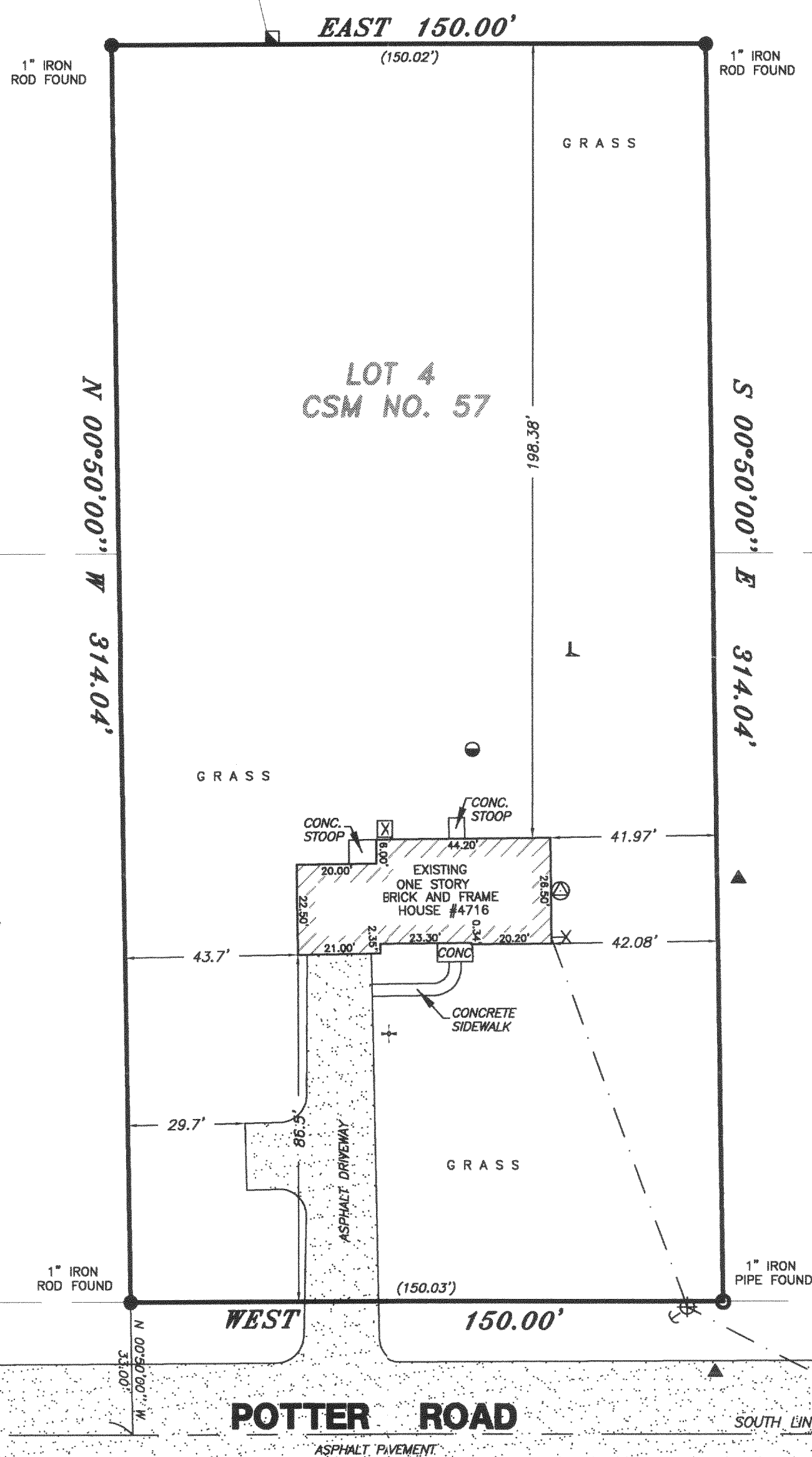

Eastern Surveying & Mapping

I Certify that I have surveyed the above described property (Property), and the above map is correct to the best of my professional knowledge and belief and shows the size and location of the Property, its exterior boundaries, the location and dimensions of all visible structures thereon, boundary fences, apparent easements and roadways and visible encroachments, if any. This survey is made for the exclusive use of the present owners of the Property, and also those who purchase, mortgage, or guarantee the title thereto, within one (1) year from date hereof.

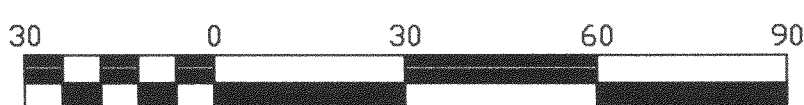

Scale 1" = 30'

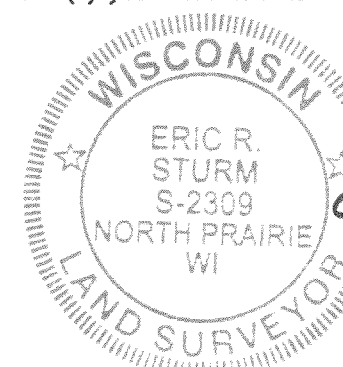

July 6, 2003
ERIC R. STURM, RLS, PLS
MANAGING MEMBER OF:
EASTERN SURVEYING & MAPPING, LLC
REGISTERED WISCONSIN LAND SURVEYOR S-2309