

PREPARED FOR:  
 TOM MARTIN  
 KEEFE REAL ESTATE  
 980-A NORTH WISCONSIN ST.  
 ELKHORN, WI. 53121

# PLAT OF SURVEY

J.K. SURVEYING INC.  
 N3705 WILLOWBEND LANE  
 LAKE GENEVA, WI, 53147  
 262-248-3697

- OF -  
 UNIT 5, PHASE 1, ROLLING GREEN COUNTRY ESTATES CONDOMINIUM, LOCATED IN THE SOUTHEAST 1/4 AND THE  
 SOUTHWEST 1/4 OF SECTION 18, T3N, R17E, TOWN OF LAFATETTE, WALWORTH COUNTY, WISCONSIN.

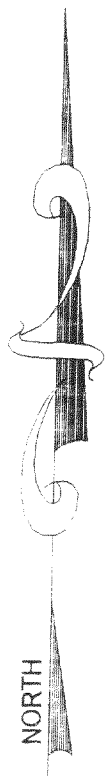
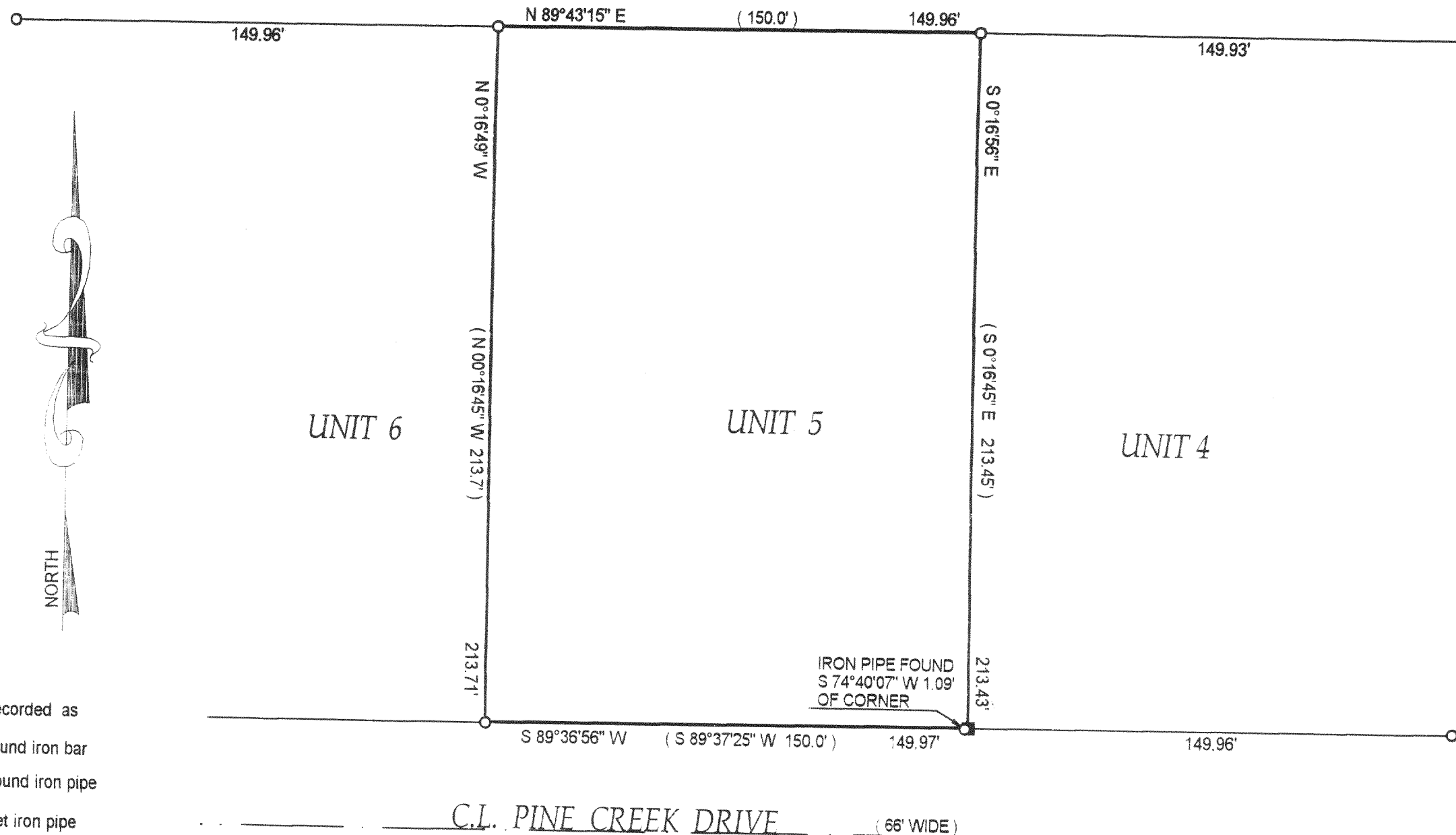

- ( ) = recorded as
- = found iron bar
- = found iron pipe
- = set iron pipe
- = set iron bar

SCALE 1" = 40'

JOB # 03-176

TAX ID # KRG 00005

OCT - 3 2003

DRP

COMPARE LEGAL DESCRIPTION ABOVE AND DRAWING WITH DEED. FOR BUILDING RESTRICTIONS AND  
 EASEMENTS NOT SHOWN REFER TO DEED, ABSTRACT SOURCES AND LOCAL MUNICIPAL CODES. NOTIFY  
 THE SURVEYOR IMMEDIATELY OF ANY DISCREPANCY.

"I hereby certify that I have surveyed the above described property and that  
 the above map is a true representation thereof and shows the size and  
 location of all visible structures, apparent easements and encroachments  
 if any."

This survey is made for the present owners of the property, and those who  
 purchase, mortgage, or guarantee the title thereto, within one year from  
 the date hereof.

DATED THIS 11 TH, DAY OF APRIL 20 03

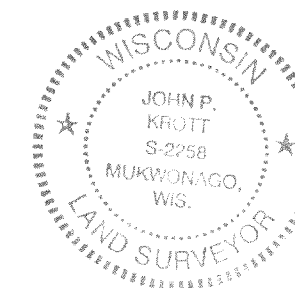

*John P. Krott*  
 JOHN KROTT S - 2258  
 Wisconsin Registered Land Surveyor  
 (original if signed in red)

317-605