

PLAT OF SURVEY

PATHFINDER SURVEYING
 FORMERLY KOLB LAND CONSULTING
 929 WILLIAMS STREET LAKE GENEVA, WI. 53147
 (414) 248-3697

DATE: 11-15-1999

ORDERED BY: WALTER ANTONIEWICZ
 3135 SOUTH 11TH STREET
 MILWAUKEE WI, 53215

DESCRIPTION:

LOT 7 BLOCK 1 OF ALPINE TOWERS ESTATES
 A SUBDIVISION LOCATED IN PART OF THE NE
 1/4 OF SECTION 13, T3N, R17E, OF THE 4 TH
 P.M. TOWN OF LAFAYETTE, WALWORTH
 COUNTY, WISCONSIN.

LEGEND

- FOUND IRON PIPE
- (XXXX) RECORDED AS

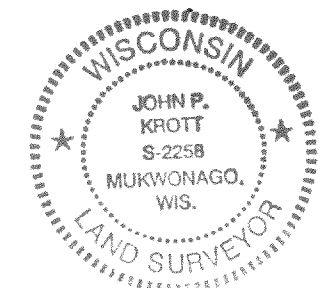
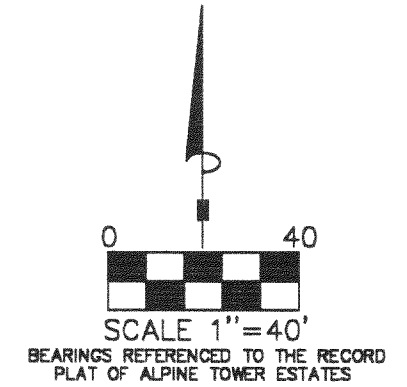
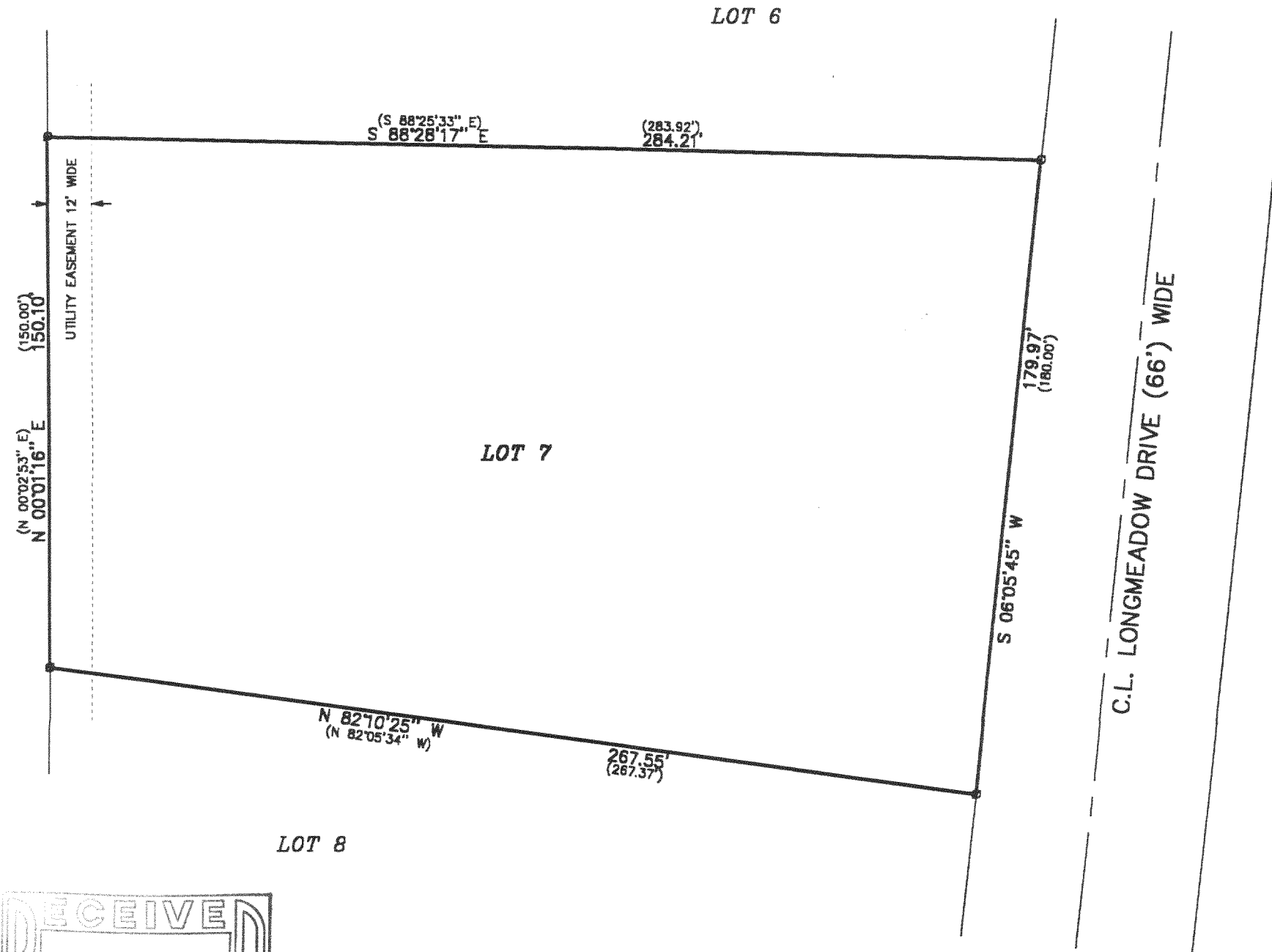

THE ABOVE MAP IS A TRUE REPRESENTATION THEREOF AND SHOWS THE SIZE AND LOCATION OF ALL THE PROPERTY, EXTERIOR BOUNDARIES, THE LOCATION OF ALL VISIBLE BOUNDARY FENCES, APPARENT EASEMENTS, ROADWAYS AND VISIBLE ENCROACHMENTS, IF ANY

THIS SURVEY IS MADE FOR THE USE OF THE PRESENT OWNERS OF THE PROPERTY, AND ALSO THOSE WHO PURCHASE, MORTGAGE OR GUARANTEE TITLE THERETO WITHIN ONE (1) YEAR FROM DATE HERETO.

John P. Krott
 JOHN P. KROTT, R.L.S. 2258

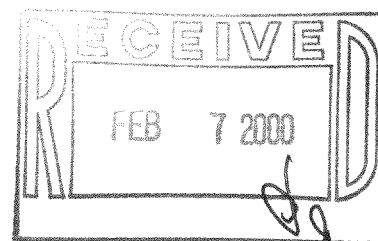

NOTE: THIS IS NOT A CERTIFIED COPY UNLESS SEAL IS IN RED.
 JOB NUMBER #99274 3-17-KAT-00007

KAT-7 317-474