

PLAT OF SURVEY

PATHFINDER SURVEYING
 FORMERLY KOLB LAND CONSULTING
 929 WILLIAMS STREET LAKE GENEVA, WI. 53147
 (414) 248-3697

ORDERED BY:
 JEFF ZIEBELL
 W328 S8213 MEMORY LANE
 MUKWONAGO, WI 53149

DATE: 5 / 21 / 1999

DESCRIPTION: LOT 14 ALPINE TOWER ESTATES A SUBDIVISION LOCATED IN PART OF THE NE 1/4 OF SECTION 13, T.3.N., R.17.E. TOWN OF LAFAYETTE, WALWORTH COUNTY, WISCONSIN.

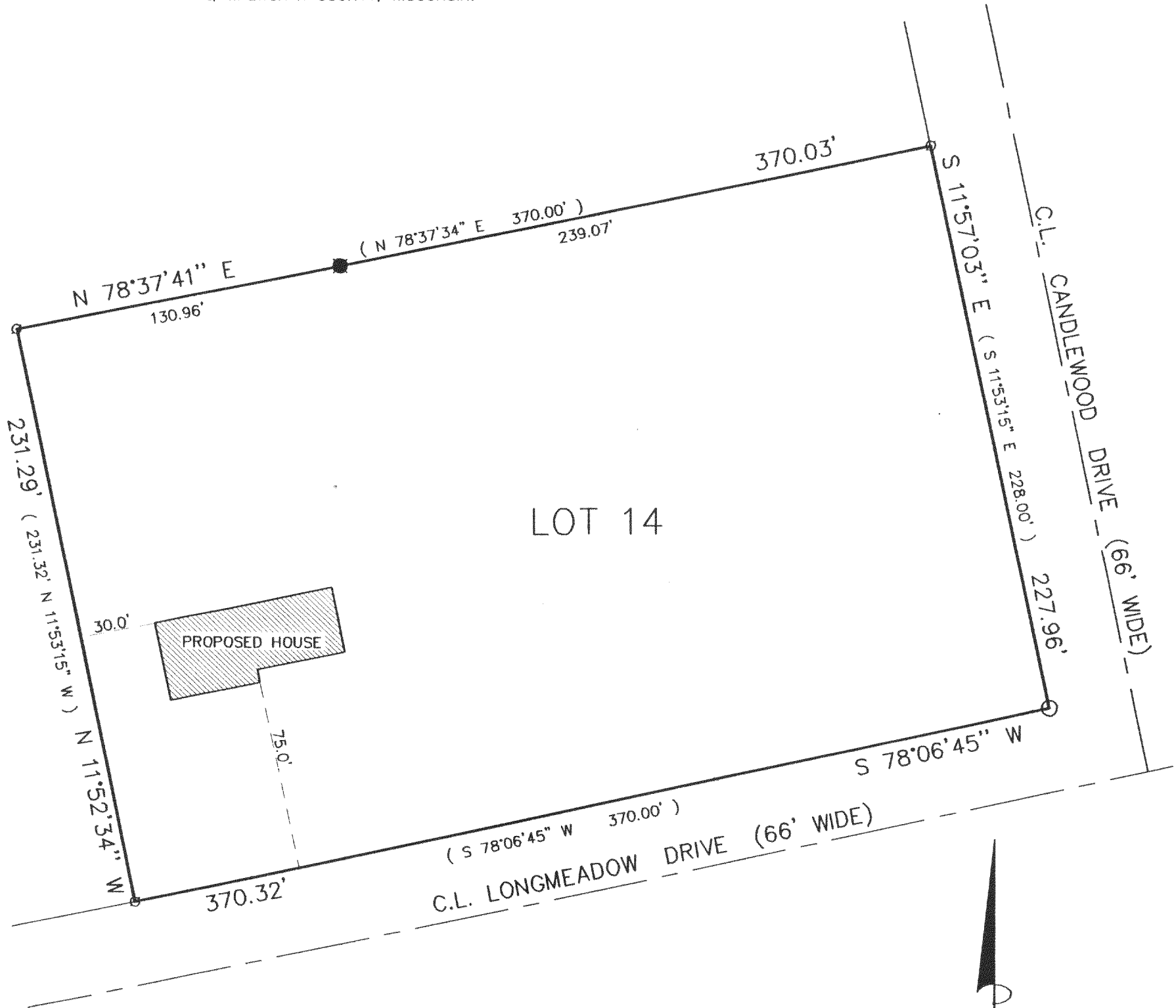

- LEGEND
- FOUND 1 INCH DIA. IRON PIPE
 - FOUND IRON ROD
 - FOUND 2 INCH DIA. PIPE
 - (XXXX) RECORDED AS

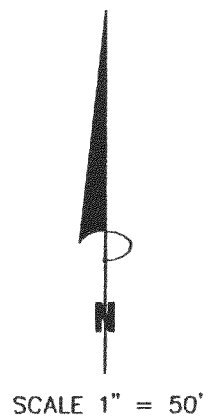

BEARINGS REFERENCED TO THE RECORD PLAT OF ALPINE TOWER ESTATES.

THE ABOVE MAP IS A TRUE REPRESENTATION THEREOF AND SHOWS THE SIZE AND LOCATION OF ALL THE PROPERTY, EXTERIOR BOUNDARIES, THE LOCATION OF ALL VISIBLE BOUNDARY FENCES, APPARENT EASEMENTS, ROADWAYS AND VISIBLE ENCROACHMENTS, IF ANY

THIS SURVEY IS MADE FOR THE USE OF THE PRESENT OWNERS OF THE PROPERTY, AND ALSO THOSE WHO PURCHASE, MORTGAGE OR GUARANTEE TITLE THERETO WITHIN ONE (1) YEAR FROM DATE HERETO.

John P. Krott
 JOHN P. KROTT, R.L.S. 2258

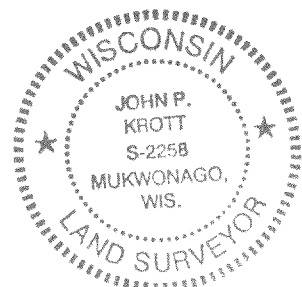
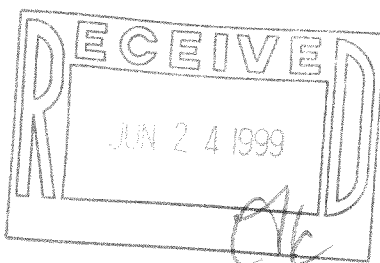

NOTE: THIS IS NOT A CERTIFIED COPY UNLESS SEAL IS IN RED.

JOB NUMBER: 99106 3-17-KAT0036

KAT-36
 317-450