

PLAT OF SURVEY

LOT 1 OF CERTIFIED SURVEY MAP NO. 1844 AS RECORDED IN VOL. 8 OF CERTIFIED SURVEYS AS PAGES 353 - 355 AS DOCUMENT NO. 181525. LOCATED IN THE NORTHEAST 1/4 OF THE NORTHEAST 1/4 OF SECTION 17, TOWN 3 NORTH, RANGE 17 EAST, TOWN OF LA FAYETTE, WALWORTH COUNTY, WISCONSIN.
C.T.H. "ES"

CURRENT OWNERS: JIM AND RENEE PRICE
RT. 3 BOX 43
ELKHORN, WI. 53121

ORDERED BY: KEEFE REAL ESTATE
P.O. BOX 460
LAKE GENEVA, WI. 53147-0460
AGENT: LAVINA PIERSON

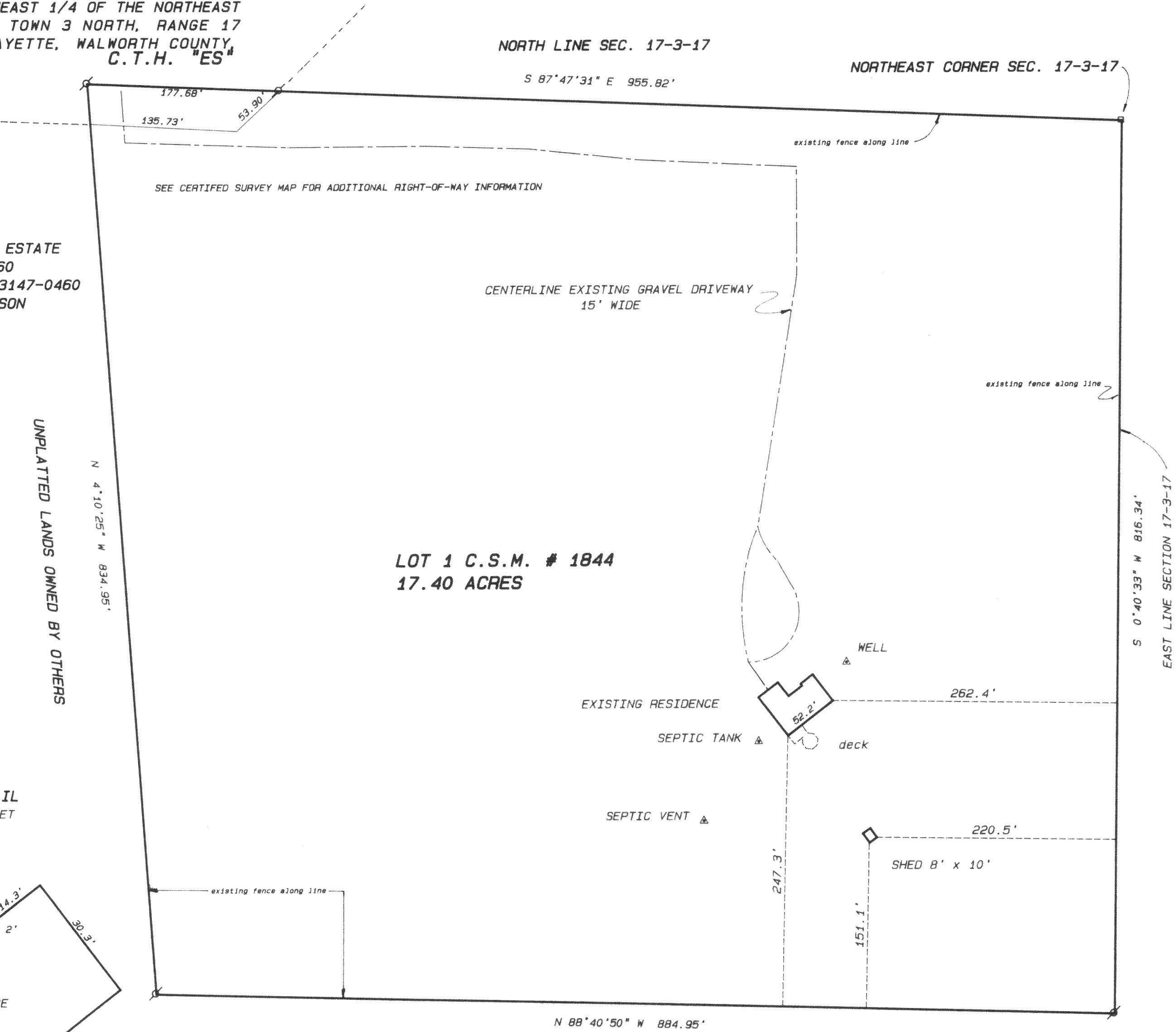

RESIDENCE DETAIL
SCALE 1" = 20 FEET

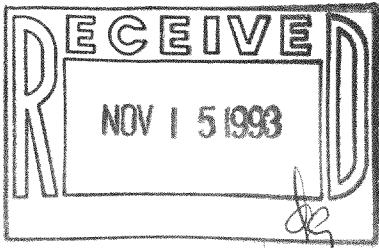
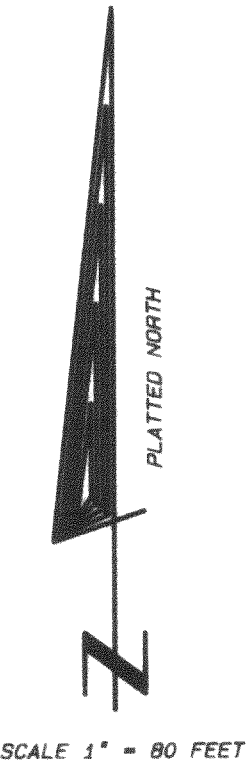
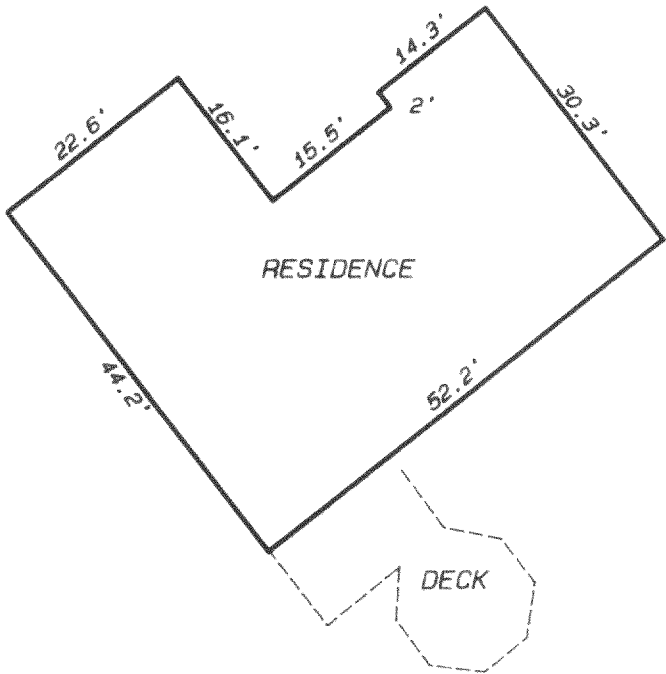

- Legend**
- FOUND IRON PIPE
 - FOUND IRON ROD
 - FOUND BRASS CAPPED MONUMENT
 - FOUND CONCRETE MONUMENT
 - CHISEL CUT IN CONCRETE
 - SET IRON ROD, 24" LONG, WEIGHING 1.5 LBS./LINEAL FT., 3/4" DIA.
 - SET IRON ROD, 30" LONG, WEIGHING 4.5 LBS./LINEAL FT., 1-11/16" DIA.
 - (xx) RECORDED AS DIMENSION
 - EXISTING FENCE

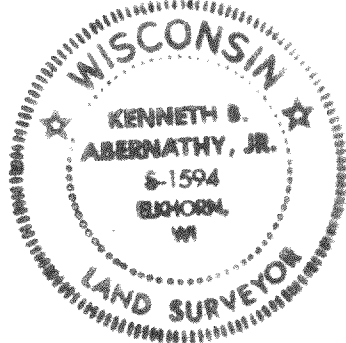

SCALE: 1" = 80 FEET

"I hereby certify that I have surveyed the above described property and that the above map is a true representation thereof and shows the size and location of the property, its exterior boundaries, the location of all visible structures and dimensions of all principal buildings thereon, boundary fences, apparent easements, roadways and visible encroachments, if any."

"This survey is made for the use of the present owners of the property, and also those who purchase, mortgage, or guarantee the title thereto within one year from date hereof."

Kenneth B. Abernathy, Jr.
KENNETH B. ABERNATHY, JR.
WISCONSIN REGISTERED LAND SURVEYOR,
S-1594
Date: OCT. 21, 1993 Job No. 83.503