

PLAT OF SURVEY
OF

LOT 1, BLOCK 1, ALPINE TOWER ESTATES, A SUBDIVISION LOCATED IN PART OF THE NORTHEAST 1/4 OF SECTION 13, T. 3 N., R. 17 E. OF THE 4TH P.M., TOWNSHIP OF LAFAYETTE, WALWORTH COUNTY, WISCONSIN.

FOR: VACATION PROPERTIES INC.

SCALE 1" = 50'

o = IRON PIPE STAKE FOUND

BEARINGS ARE THOSE OF
RECORDED PLAT.

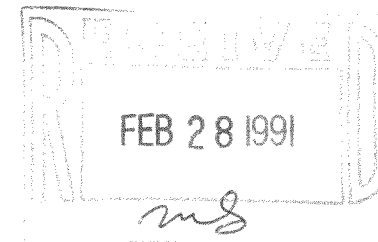
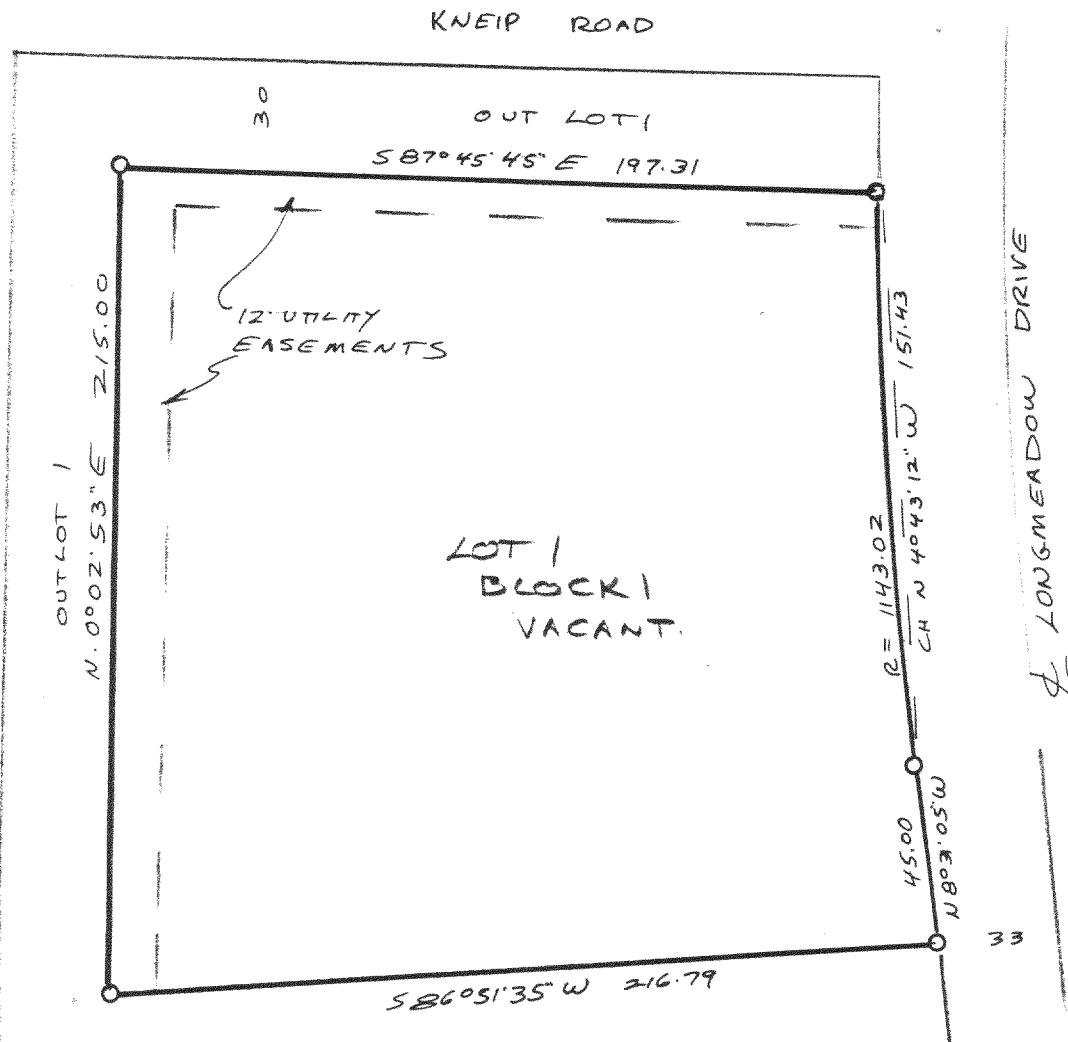

I have surveyed the above-described property, and the map hereon is a true and correct representation thereof and shows the size and location of the property, its exterior boundaries, the location and dimensions of all visible structures thereon, fences, apparent easements and roadways and visible encroachments, if any.

This survey is made for the exclusive use of the present owners of the property, and also those who purchase, mortgage, or guarantee the title thereto, within one year from date hereof.

Dated at Burlington, this 12th day, of DECEMBER, 19 90

John F. Degen
John F. Degen, Land Surveyor S242
689 N. Pine St. Burlington, WI 53105



317-234

KAT 00001