

**ABELL
SURVEYING & MAPPING
DELAVER, WISCONSIN 53115
414-728-6737**

FOUND IRON PIPE BEARING
N 12°12' E 0.75' FROM
CORRECT CORNER

U.S.H. "12"

S.T.H. "67"

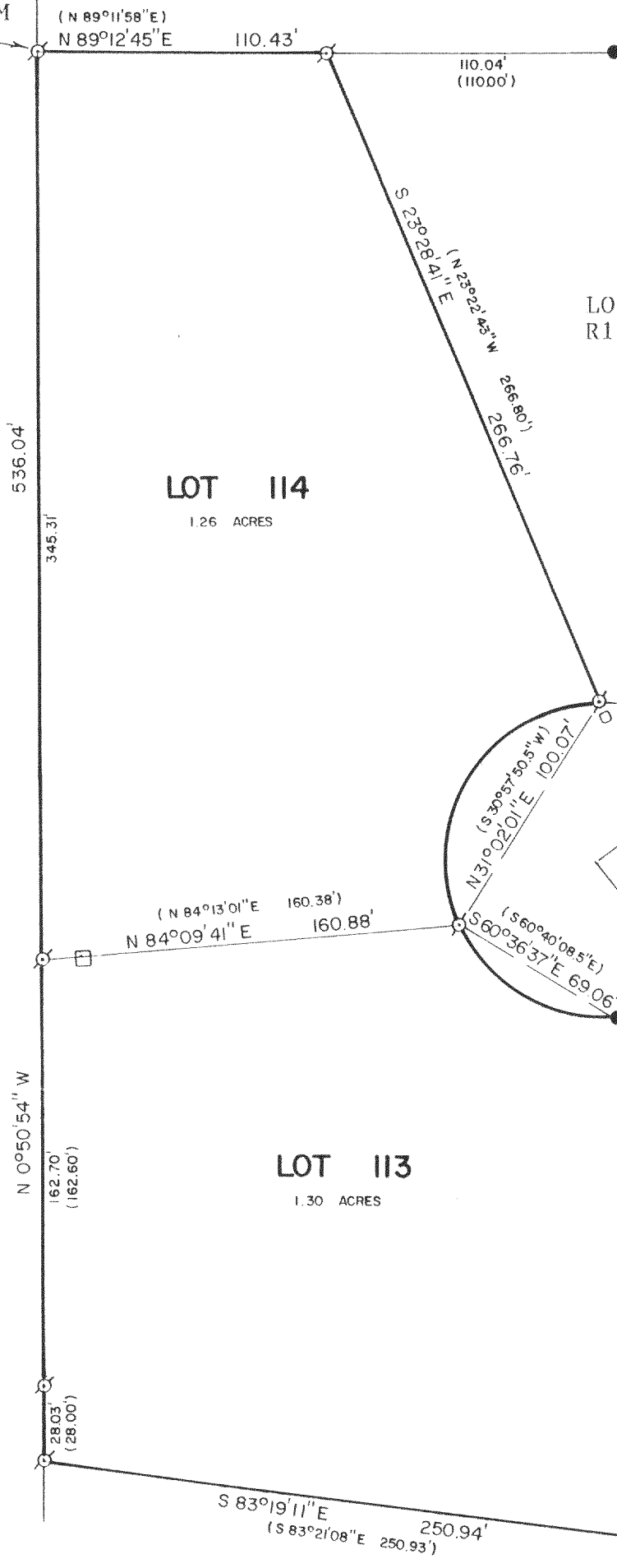

PLAT OF SURVEY OF

LOTS 113 AND 114, EVERGREEN ESTATES, T3N,
R17E, WALWORTH COUNTY, WISCONSIN.

ORDERED BY: JERRY LANGE
SOUTH 78, WEST 26670
HILLVIEW DRIVE
ROUTE 2
MUKWONAGO, WI. 53149

NOTE: THE BEARING ON THE WEST LINE OF LOTS 113 AND 114 IS ASSUMED N 0°50'54" W AS SHOWN ON THE SUBDIVISION PLAT.



SCALE - 1"=60'

LEGEND

- - IRON PIPE FOUND
- - IRON ROD FOUND
- () - RECORDED AS
- - UTILITY BOXES

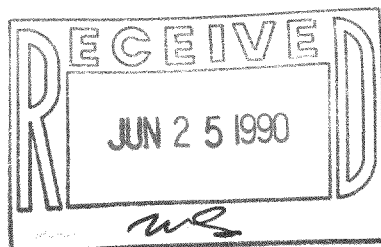

I HEREBY CERTIFY THAT I HAVE SURVEYED THE ABOVE DESCRIBED PROPERTY AND THAT THE ABOVE MAP IS A TRUE REPRESENTATION THEREOF AND SHOWS THE SIZE AND LOCATION OF THE PROPERTY, ITS EXTERIOR BOUNDARIES, THE LOCATION OF ALL VISIBLE STRUCTURES AND DIMENSIONS OF ALL PRINCIPAL BUILDINGS THEREON, BOUNDARY FENCES, APPARENT EASEMENTS, ROADWAYS AND VISIBLE ENCROACHMENTS, IF ANY, TO THE BEST OF MY KNOWLEDGE AND BELIEF.

THIS SURVEY IS MADE FOR THE USE OF THE PRESENT OWNERS OF THE PROPERTY, AND ALSO THOSE WHO PURCHASE, MORTGAGE, OR GUARANTEE THE TITLE THERETO WITHIN ONE (1) YEAR FROM THE DATE HEREOF.

David F. Abell

DAVID F. ABELL
WISCONSIN REGISTERED LAND SURVEYOR, S-1596

April 11, 1990

DATE JOB NUMBER - 90067

NOTE: THIS IS NOT A CERTIFIED COPY UNLESS SEALED.

Tax # { KE - 113
 { KE - 114