

Plat of Survey

Survey For: WOLTER BROS. BUILDERS
Location: Longfellow Drive

Description: LOT 12 BLOCK 2 ALPINE TOWER ESTATES, being a subdivision located in part of the Northeast 1/4 of Section 13, Town 3 North, Range 17 East, of the 4th P.M., in the Town of Lafayette, Walworth County, Wisconsin.

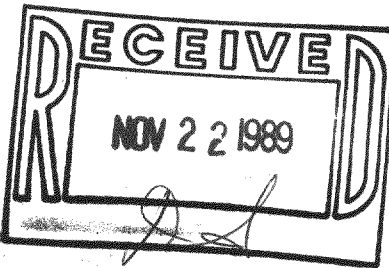

NOTE:
PROP. FIN. BUILDING
GRADE = EL. 107.50

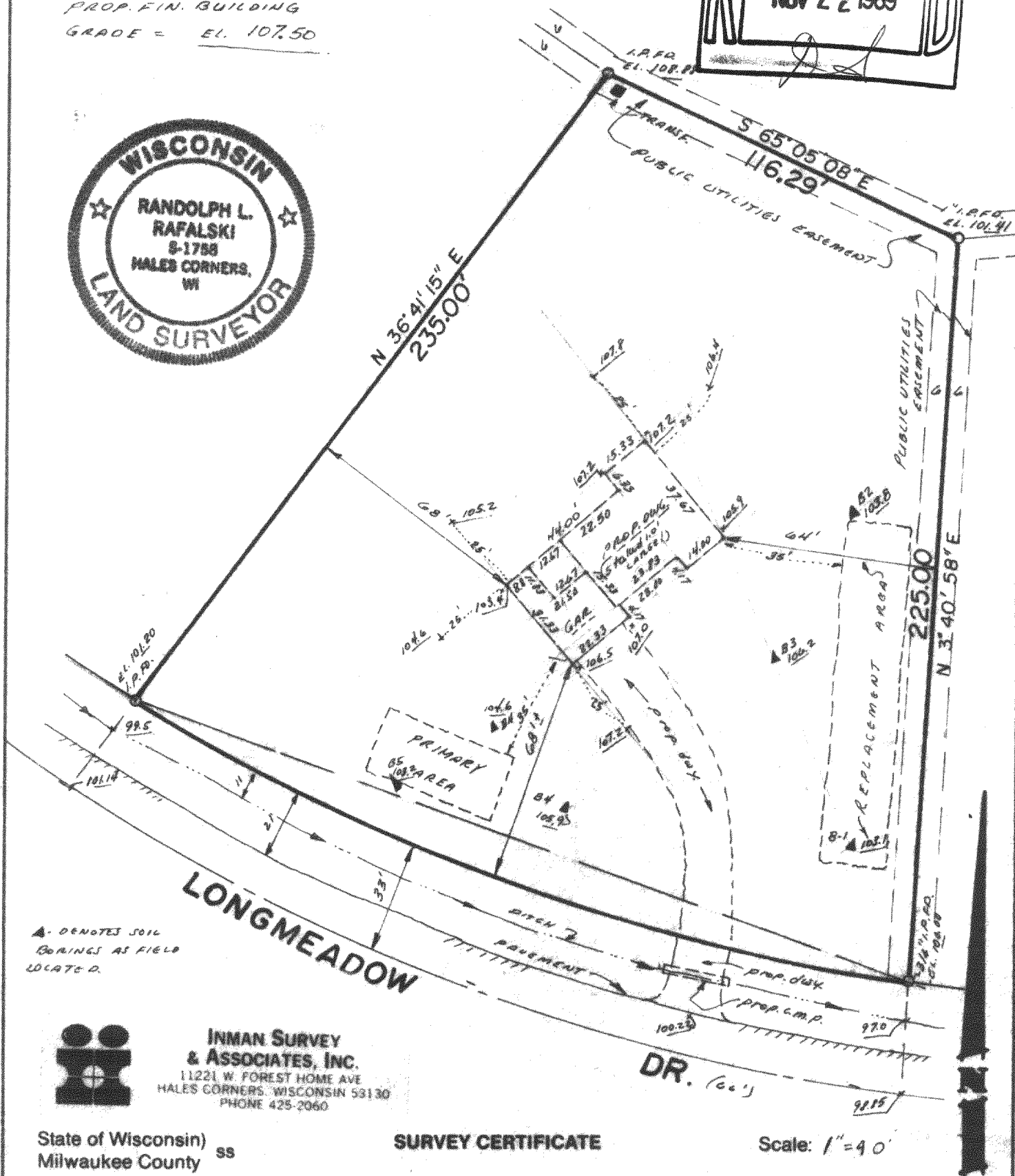

▲ DENOTES SOIL BORINGS AS FIELD LOCATED.

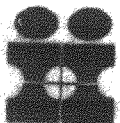

INMAN SURVEY & ASSOCIATES, INC.
11221 W. FOREST HOME AVE
HALES CORNERS, WISCONSIN 53130
PHONE 425-2060

State of Wisconsin) ss
Milwaukee County

SURVEY CERTIFICATE

Scale: 1"=40'

We, Inman Survey and Associates, Inc., certify that we have surveyed the above described property and the above map is a true representation thereof, and shows the size and location of the property, its exterior boundaries, the location and dimensions of all visible structures thereon, fences, apparent easements and roadways and visible encroachments, if any.

This survey is made for the exclusive use of the present owners of the Property, and also those who purchase, mortgage, or guarantee the title thereto, within one (1) year from date hereof.

Randolph L. Rafalski
Wisconsin Registered Land Surveyor

Date: 5/30/89
Job No.: 16843