

PLAT OF SURVEY OF LOT 82 OF EVERGREEN ESTATES being a subdivision located in the Town of LaFayette, Walworth County, Wisconsin.

Bearing Reference: Easterly line of Lot assumed to bear S 00 13' E as recorded

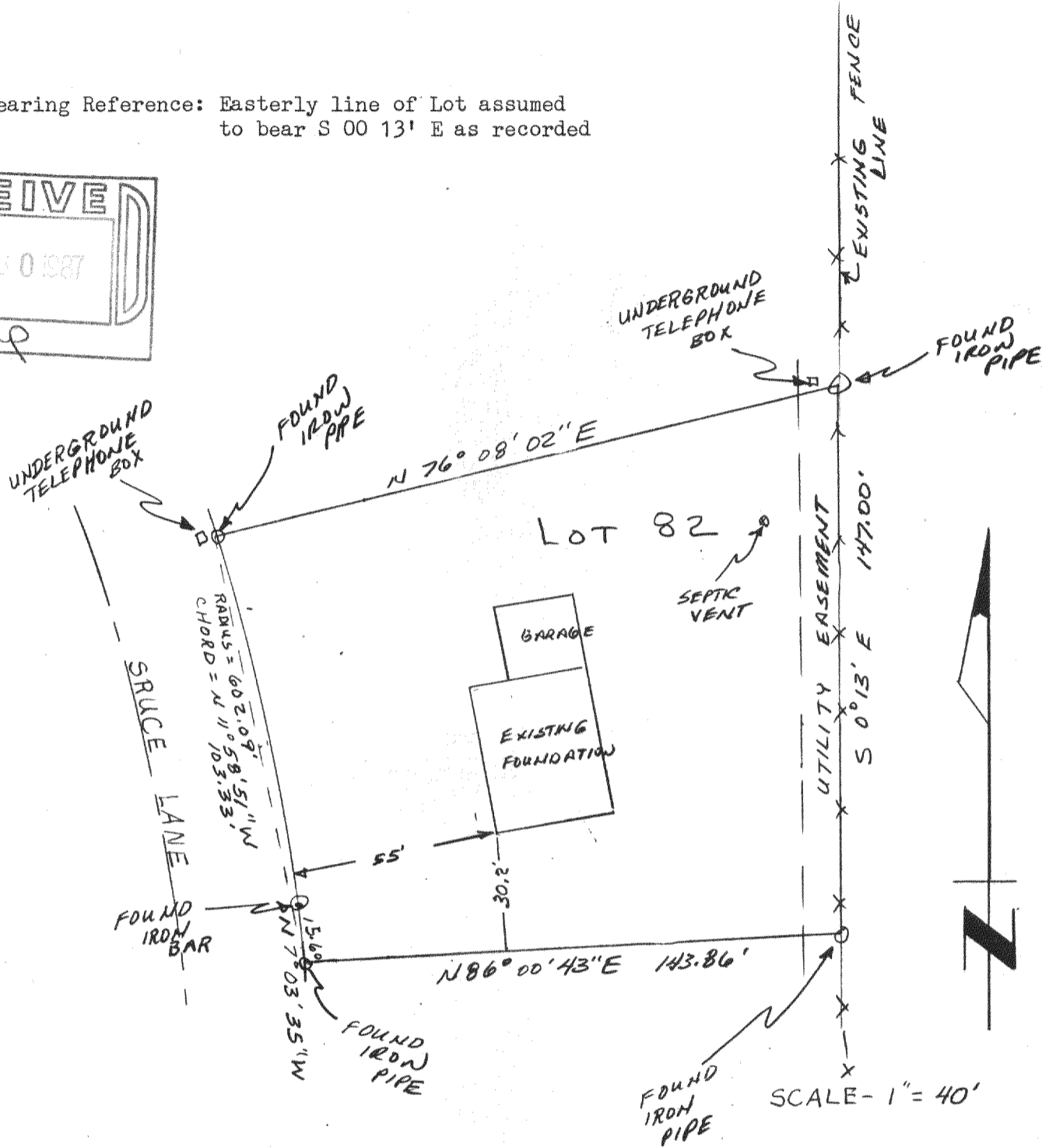
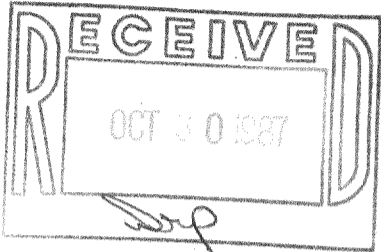

Survey ordered by Buehner  
 Rt 5 Elkhorn

I hereby certify that I have surveyed the property described hereon and that the above map is a true and accurate representation thereof to the best of my professional knowledge and belief.

Dated this 14 day of Oct, 1987

*Daniel D. Cooper*  
 Daniel D. Cooper, RLS No. S-1464

