

PLAT OF SURVEY

LOCATION: Red Wing Lane, Lafayette, Wisconsin

LEGAL DESCRIPTION: Lot 6 in **SUGAR CREEK PRESERVE**, being a subdivision of part of the Southeast 1/4 of the Northwest 1/4, the Southwest 1/4 of the Northeast 1/4, the Northeast 1/4, the Southeast 1/4, the Southwest 1/4 and the Northwest 1/4 of the Southwest 1/4, and the Northeast 1/4 and the Northwest 1/4 of the Southeast 1/4 of Section 14, and the Northwest 1/4 and Northeast 1/4 of the Northeast 1/4 and the Northeast 1/4 and the Southeast 1/4 of the Northwest 1/4 of Section 23, all in Town 3 North, Range 17 East, in the Town of Lafayette, Walworth County, Wisconsin.

January 20, 2026 (Drawing Only)

Survey No. 116495-S

February 27, 2026

Revised Foundation Plan (Not Staked)

March 3, 2026

Revised Proposed Driveway

March 5, 2026

Rotated Foundation Plan
(Not Staked)

March 17, 2026

Added Prop. Septic

April 25, 2026

Staked Proposed
Dwelling

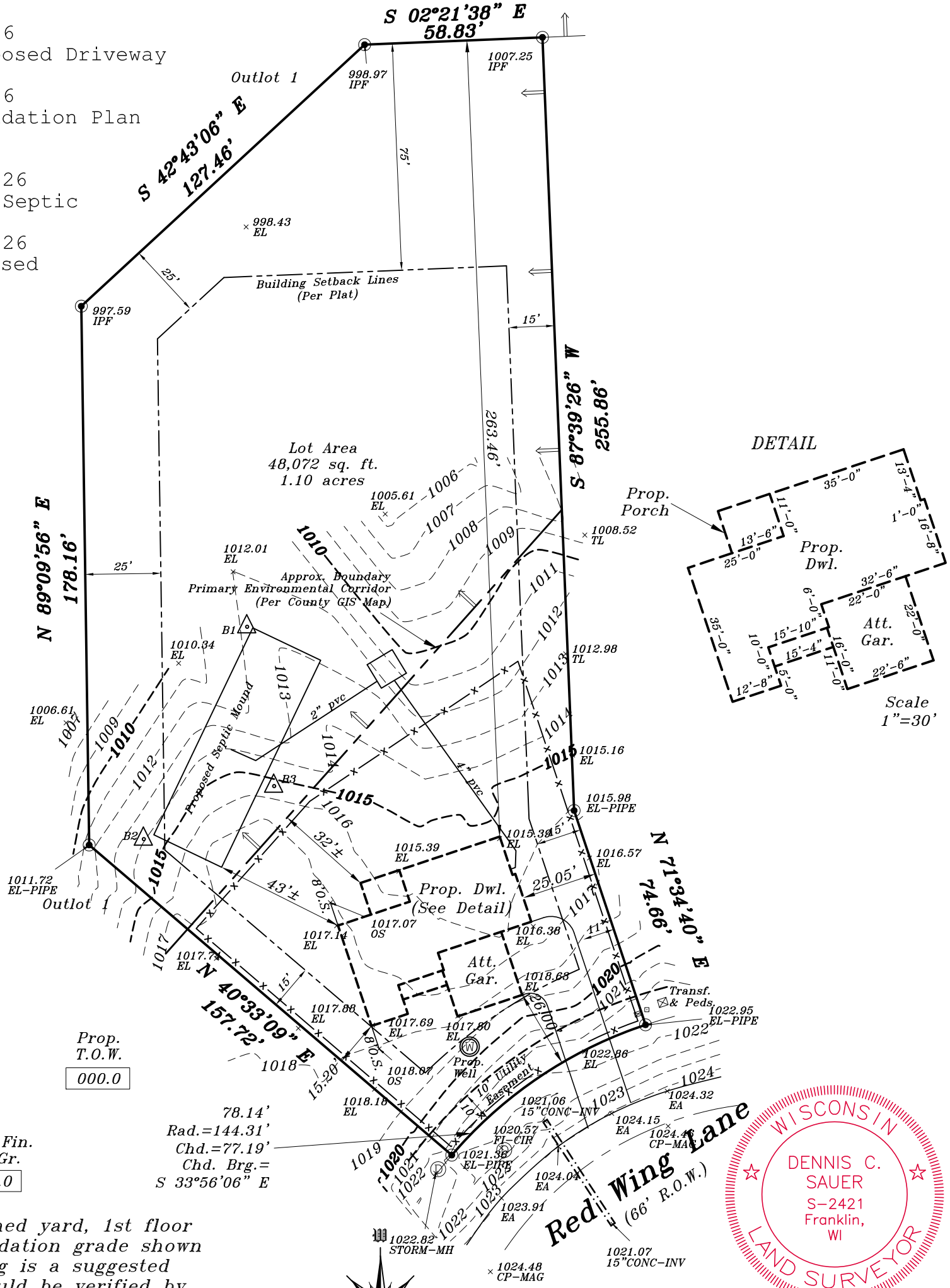

Prop. Gar. Slab
000.0

Prop. T.O.W.
000.0

Prop. Fin. Yd. Gr.
000.0

Proposed finished yard, 1st floor or top of foundation grade shown on this drawing is a suggested grade and should be verified by the owner, builder or municipality

METROPOLITAN SURVEY SERVICE, INC.

PROFESSIONAL LAND SURVEYORS

8482 South 76th Street
Franklin, Wisconsin 53132
PHONE (414) 529-5380

survey@metropolitansurvey.com
www.metropolitansurvey.com

- — Denotes Iron Pipe Found
- — Denotes Iron Pipe Set

000.0 — Denotes Proposed Grade

—x—x—x— Denotes Proposed Silt Screen

GRAPHIC SCALE

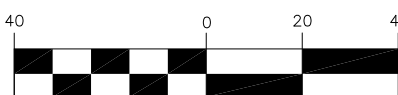

(IN FEET)

1 inch = 40 ft.

I HEREBY CERTIFY THAT I HAVE SURVEYED THE ABOVE DESCRIBED PROPERTY AND THAT THE ABOVE MAP IS A TRUE REPRESENTATION THEREOF AND SHOWS THE SIZE AND LOCATION OF THE PROPERTY. ITS EXTERIOR BOUNDARIES, THE LOCATION OF ALL VISIBLE STRUCTURES AND DIMENSIONS OF ALL PRINCIPAL BUILDINGS THEREON, BOUNDARY FENCES, APPARENT EASEMENTS AND ROADWAYS AND VISIBLE ENCROACHMENT, IF ANY.

THIS SURVEY IS MADE FOR THE EXCLUSIVE USE OF THE PRESENT OWNERS OF THE PROPERTY, AND ALSO THOSE WHO PURCHASE, MORTGAGE, OR GUARANTEE THE TITLE THERETO WITHIN ONE (1) YEAR FROM THE DATE HEREOF.

SIGNED

Dennis C. Sauer
Dennis C. Sauer
Professional Land Surveyor S-2421