

PLAT OF SURVEY

OF PART OF THE SOUTH LINE OF LOT 1 OF CERTIFIED SURVEY MAP NO. 3896 LOCATED IN PART OF THE SOUTHWEST QUARTER OF THE NORTHWEST QUARTER OF SECTION 28, T.3N., R.17E., OF THE 4TH P.M., TOWN OF LAFAYETTE, WALWORTH COUNTY, WISCONSIN.

LOT 1
CSM NO. 3896

LOT 2
CSM NO. 3896

STATE OF WISCONSIN
COUNTY OF ROCK SS.

I HEREBY CERTIFY THAT I HAVE SUPERVISED THE SURVEY OF THE PROPERTY DESCRIBED ABOVE FOR THE EXCLUSIVE USE OF APOLLO IMAGING AND THAT TO THE BEST OF MY KNOWLEDGE AND BELIEF THE PLAT HEREON DRAWN CORRECTLY REPRESENTS SAID SURVEY AND ITS LOCATION AND COMPLIES WITH CHAPTER A-E7.

GIVEN UNDER MY HAND AND SEAL THIS 12th DAY OF AUGUST, 2025, AT JANESVILLE, WISCONSIN.

JEFFREY R. GARDE P.L.S NUMBER 2766

If the surveyor's signature is not red in color, the map is a copy and may contain unauthorized alterations.
The certification contained hereon shall not apply to any copies.

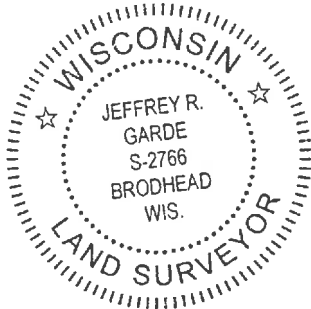

LEGEND

- FOUND 3/4" IRON PIN
- (XXX) RECORD DATA

GRAPHIC SCALE: 1" = 20'



NOTES:

FIELDWORK COMPLETED JULY 30, 2025.

THIS SURVEY IS SUBJECT TO ANY AND ALL EASEMENTS AND AGREEMENTS, RECORDED AND UNRECORDED.

BEARINGS BASED ON THE WISCONSIN STATE PLANE COORDINATE SYSTEM, SOUTH ZONE (NAD 83). THE SOUTH LINE OF LOT 1 THAT BEARS S89°36'23"W.

DISTANCE UNITS BASED ON THE US SURVEY FOOT.



109 W. MILWAUKEE ST
JANESVILLE, WI 53548
www.combssurvey.com

- LAND SURVEYING
- LAND PLANNING
- CIVIL ENGINEERING

tel: 608-752-0575
fax: 608-752-0534

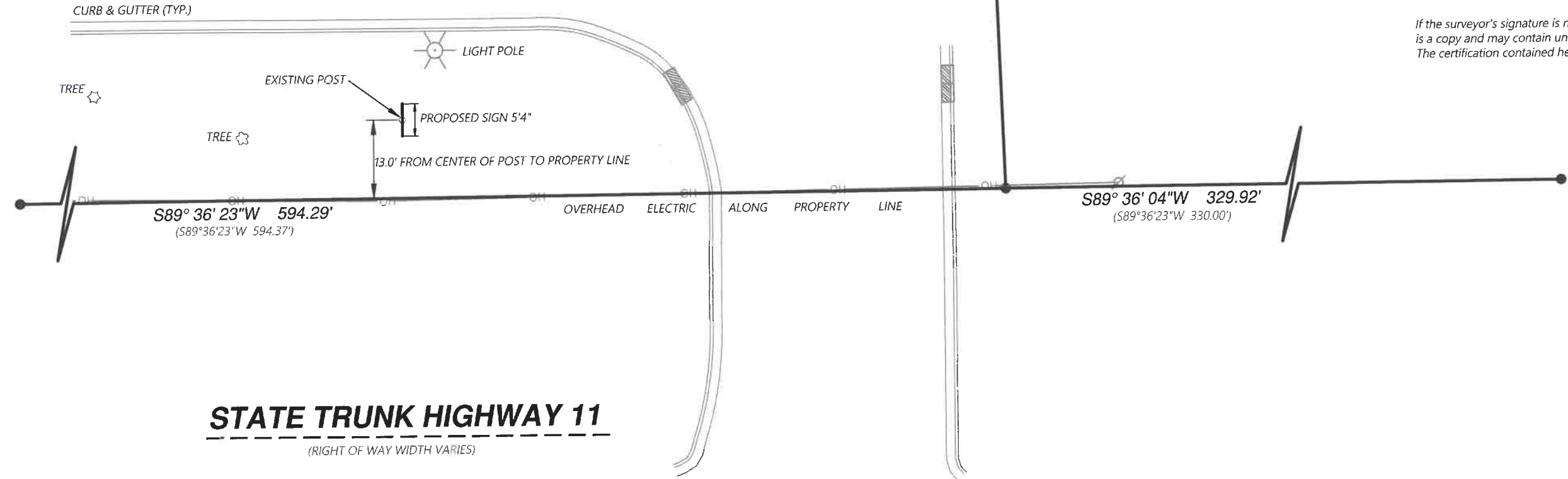

Project No. 125-252
For: APOLLO IMAGING