

PLAT OF SURVEY

LOCATION: Red Wing Lane, Lafayette, Wisconsin

LEGAL DESCRIPTION:

Lot 15 in **SUGAR CREEK PRESERVE**, being a subdivision of part of the Southeast 1/4 of the Northwest 1/4, the Southwest 1/4 of the Northeast 1/4, the Northeast 1/4, the Southeast 1/4, the Southwest 1/4 and the Northwest 1/4 of the Southwest 1/4, and the Northeast 1/4 and the Northwest 1/4 of the Southeast 1/4 of Section 14, and the Northwest 1/4 and Northeast 1/4 of the Northeast 1/4 and the Northeast 1/4 and the Southeast 1/4 of the Northwest 1/4 of Section 23, all in Town 3 North, Range 17 East, in the Town of Lafayette, Walworth County, Wisconsin.

March 22, 2023 (Drawing Only)  
March 31, 2023 Added Soil Borings Per Builder  
April 13, 2023 Rough Topography Added  
April 19, 2023 Added Adjacent Dwelling Spot Grades  
April 24, 2023 Added Proposed Grades (per builder)  
May 2, 2023 Added New Foundation Plan (Not Staked)

Survey No. 114153-S

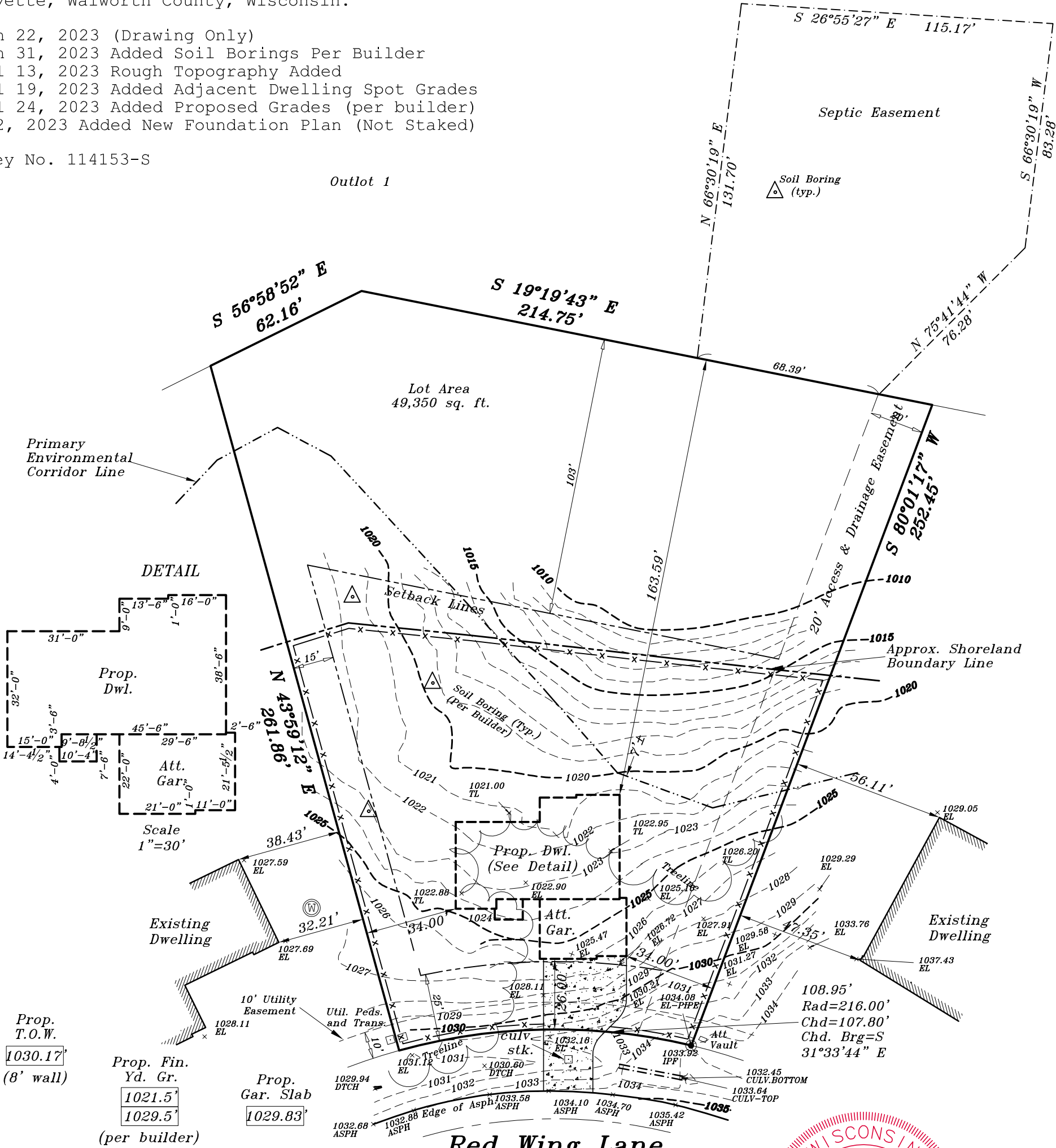

Proposed finished yard, 1st floor or top of foundation grade shown on this drawing is a suggested grade and should be verified by the owner, builder or municipality

**METROPOLITAN SURVEY SERVICE, INC.**

PROFESSIONAL LAND SURVEYORS

8482 South 76th Street  
Franklin, Wisconsin 53132  
PHONE (414) 529-5380

survey@metropolitansurvey.com  
www.metropolitansurvey.com

- — Denotes Iron Pipe Found
- — Denotes Iron Pipe Set
- 000.0 — Denotes Proposed Grade
- x—x—x— Denotes Proposed Silt Screen

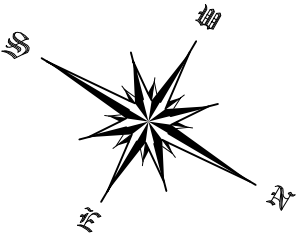

Soil Boring

I HEREBY CERTIFY THAT I HAVE SURVEYED THE ABOVE DESCRIBED PROPERTY AND THAT THE ABOVE MAP IS A TRUE REPRESENTATION THEREOF AND SHOWS THE SIZE AND LOCATION OF THE PROPERTY. ITS EXTERIOR BOUNDARIES, THE LOCATION OF ALL VISIBLE STRUCTURES AND DIMENSIONS OF ALL PRINCIPAL BUILDINGS THEREON, BOUNDARY FENCES, APPARENT EASEMENTS AND ROADWAYS AND VISIBLE ENCROACHMENT, IF ANY.

THIS SURVEY IS MADE FOR THE EXCLUSIVE USE OF THE PRESENT OWNERS OF THE PROPERTY, AND ALSO THOSE WHO PURCHASE, MORTGAGE, OR GUARANTEE THE TITLE THERETO WITHIN ONE (1) YEAR FROM THE DATE HEREOF.

SIGNED

*Dennis C. Sauer*

**Dennis C. Sauer**  
Professional Land Surveyor S-2421