

**LAND-MARK SURVEYING**

Mark L. Miritz

Wisconsin Professional Land Surveyor S-2582

N9330 Knuteson Drive  
Whitewater, WI 53190  
Phone: (262)495-3284  
MARKMIRITZ@  
LAND-MARKSURVEYING.COM

ORDERED BY:  
DIANE RICHMOND  
CENTURY 21 AFFILIATED  
4721 75TH STREET  
KENSOAHA, WI 53142

**PLAT OF SURVEY**

LOT 84, EVERGREEN ESTATES, BEING A SUBDIVISION  
IN SECTIONS 18 AND 19, TOWNSHIP 3 NORTH, RANGE 17 EAST,  
TOWN OF LAFAYETTE, WALWORTH COUNTY, WISCONSIN.

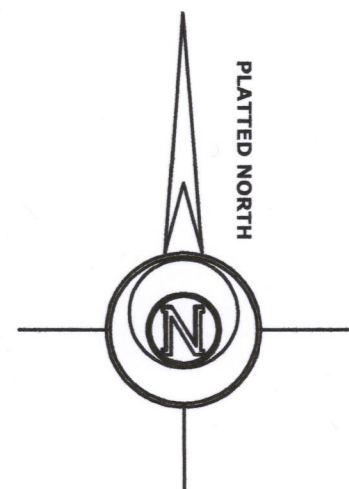
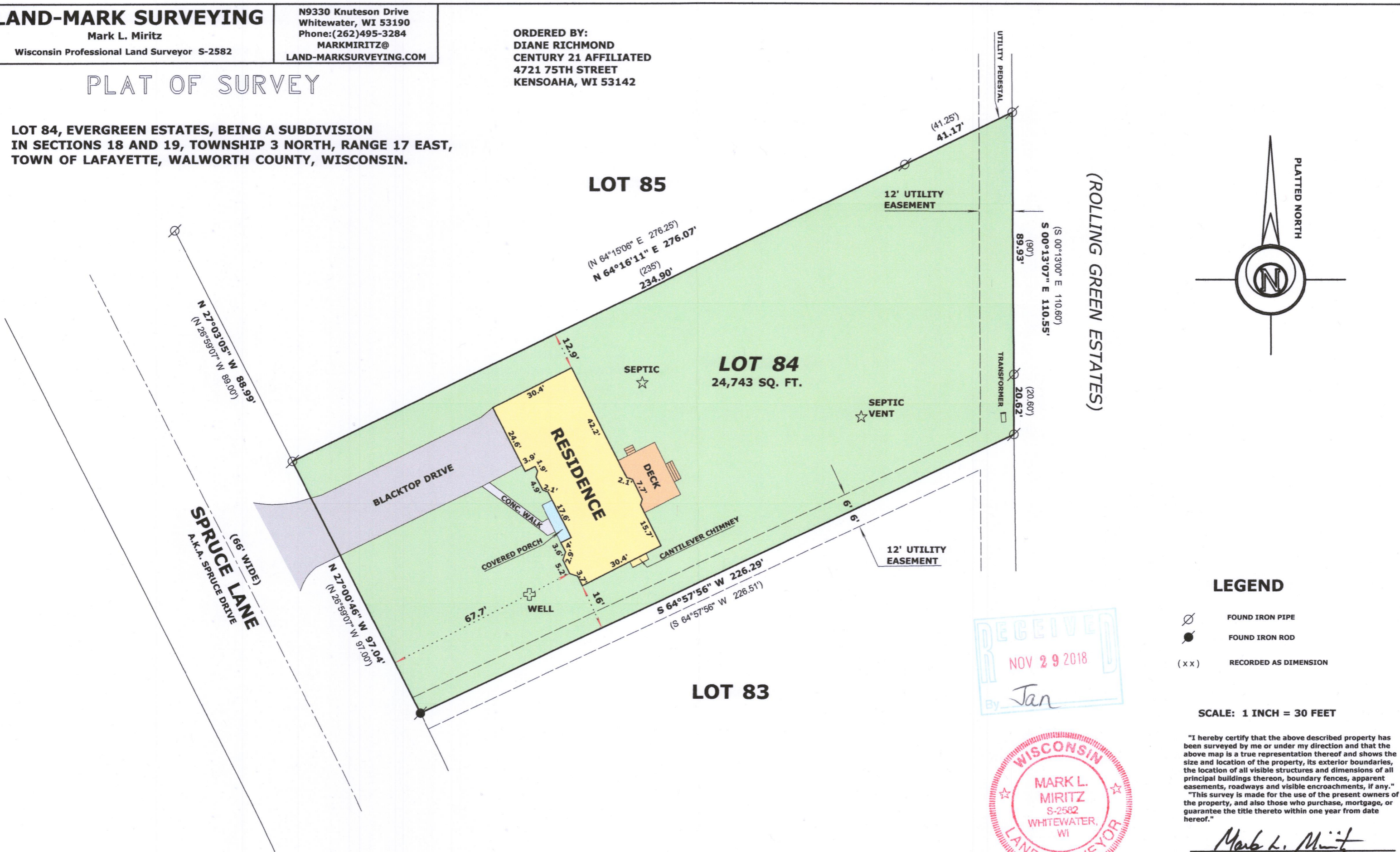

**LEGEND**

- FOUND IRON PIPE
- FOUND IRON ROD
- RECORDED AS DIMENSION

SCALE: 1 INCH = 30 FEET

"I hereby certify that the above described property has been surveyed by me or under my direction and that the above map is a true representation thereof and shows the size and location of the property, its exterior boundaries, the location of all visible structures and dimensions of all principal buildings thereon, boundary fences, apparent easements, roadways and visible encroachments, if any."  
 "This survey is made for the use of the present owners of the property, and also those who purchase, mortgage, or guarantee the title thereto within one year from date hereof."

*Mark L. Miritz*  
 MARK L. MIRITZ  
 WISCONSIN PROFESSIONAL  
 LAND SURVEYOR S-2582

DATE: SEPT. 11, 2018 JOB NO. 18.903

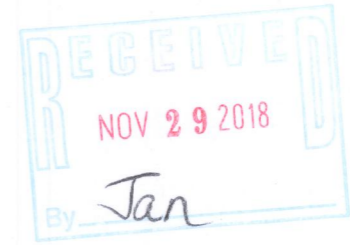

KE-84 317-1085