

LAND-MARK SURVEYING  
Mark L. Miritz  
Wisconsin Professional Land Surveyor S-2582

N9330 Knuteson Drive  
Whitewater, WI 53190  
Phone:(262)495-3284  
MARKMIRITZ@  
LAND-MARKSURVEYING.COM

PLAT OF SURVEY

LOT 2 OF CERTIFIED SURVEY MAP NO. 1640, LOCATED IN PART OF THE NORTHEAST 1/4 OF THE NORTHEAST 1/4 OF SECTION 18, TOWN 3 NORTH, RANGE 17 EAST, TOWN OF LAFAYETTE, WALWORTH COUNTY, WISCONSIN, MORE PARTICULARLY DESCRIBED AS FOLLOWS: COMMENCE AT THE NORTHEAST CORNER OF SAID SECTION 18; THENCE N 89°35'00" W ALONG THE NORTH LINE OF THE NORTHEAST 1/4 OF THE NORTHEAST 1/4 OF SAID SECTION 18 AND THE CENTERLINE OF COUNTY TRUNK HIGHWAY "ES" 429.20 FEET; THENCE S 05°59'12" W ALONG THE CENTERLINE OF COBB ROAD 625.18 FEET TO THE POINT OF BEGINNING; THENCE CONTINUE S 05°59'12" W ALONG SAID CENTERLINE 245.96 FEET; THENCE S 11°13'00" W ALONG SAID CENTERLINE 194.60 FEET; THENCE S 28°47'00" W ALONG SAID CENTERLINE 294.23 FEET TO THE INTERSECTION OF THE SOUTH LINE OF THE NORTHEAST 1/4 OF THE NORTHEAST 1/4 OF SAID SECTION 18; THENCE N 89°39'54" W ALONG SAID SOUTH LINE 624.30 FEET TO A FOUND IRON ROD MARKING THE SOUTHWEST CORNER OF THE NORTHEAST 1/4 OF THE NORTHEAST 1/4 OF SAID SECTION 18; THENCE N 00°01'14" W ALONG THE WEST LINE OF THE NORTHEAST 1/4 OF THE NORTHEAST 1/4, 853.30 FEET; THENCE N 85°48'06" E 644.70 FEET TO A FOUND IRON PIPE MARKING THE NORTHWEST CORNER OF LOT 1, CERTIFIED SURVEY MAP NO. 1640; THENCE S 05°59'32" W 209.69 FEET TO A FOUND IRON PIPE MARKING THE SOUTHWEST CORNER OF SAID LOT 1; THENCE S 89°23'26" E 208.71 FEET TO THE POINT OF BEGINNING, AND CONTAINING 646,030 SQUARE FEET OR 14.83 ACRE(S) OF LAND, MORE OR LESS.

OWNERS: WILLIAM M. NOREM AND LORRAINE A. NOREM

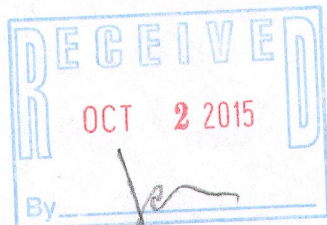

THE N. LINE OF THE NE 1/4 OF THE NE 1/4 OF SECTION 18, TOWN 3 NORTH, RANGE 17 EAST, TOWN OF LAFAYETTE, WALWORTH COUNTY, WISCONSIN, WAS PREVIOUSLY SURVEYED BY ME ON 08/25/2010 AND WAS PREVIOUSLY OWNED BY WILLIAM M. NOREM AND LORRAINE A. NOREM.

- LEGEND
- FOUND IRON PIPE
  - FOUND IRON ROD
  - FOUND COUNTY MONUMENT
  - ( x x ) RECORDED AS DIMENSION

SCALE: 1 INCH= 100 FEET

"I hereby certify that the above described property has been surveyed by me or under my direction and that the above map is a true representation thereof and shows the size and location of the property, its exterior boundaries, the location of all visible structures and dimensions of all principal buildings thereon, boundary fences, apparent easements, roadways and visible encroachments, if any."

"This survey is made for the use of the present owners of the property, and also those who purchase, mortgage, or guarantee the title thereto within one year from date hereof."

MARK L. MIRITZ  
WISCONSIN PROFESSIONAL  
LAND SURVEYOR S-2582

REVISED DEC. 23, 2014 TO  
SHOW PROPOSED BUILDINGS  
REVISED JULY 26, 2015 TO  
SHOW BUILDINGS "AS BUILT"

DATE: SEPT. 10, 2010 JOB NO. 10.202



CENTER OF SECTION 18-3-17

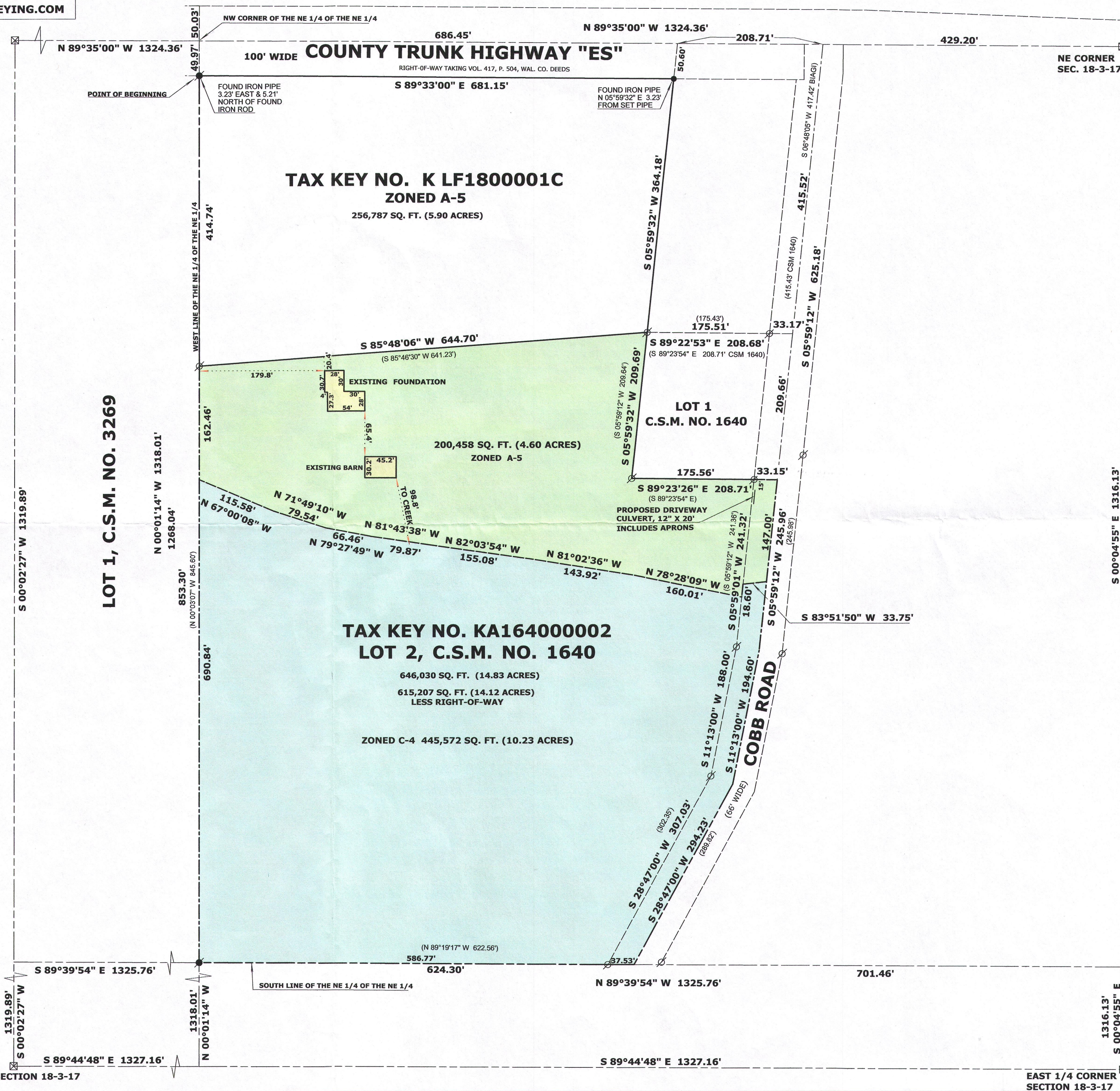

KA1640-2 317-1000