

WALWORTH COUNTY
 SURVEYING & MAPPING
 P. O. BOX 1115
 LAKE GENEVA, WISCONSIN
 414-248-0505

RECEIVED
 APR 18 1997

PLAT OF SURVEY OF
 LOTS 7-10 AND 29-32, BLOCK 2 OF BLUE
 WING ESTATES SUBDIVISION, LOCATED IN
 SECTION 5, T 3 N, R 16 E, WALWORTH
 COUNTY, WISCONSIN.

ORDERED BY: CENTURY 21 ZENK REALTY
 704 NORTH LINCOLN
 ELKHORN, WISCONSIN
 53121

GRAPHIC SCALE



(IN FEET)
 1 inch = 30 ft.

- ⊘-IRON PIPE FOUND
- ⊙-IRON ROD FOUND
- CONCRETE MONUMENT FOUND
- IRON PIPE PLACED
- ()-RECORDED AS

I HEREBY CERTIFY THAT I HAVE SURVEYED THE ABOVE DESCRIBED
 PROPERTY AND THAT THE ABOVE MAP IS A TRUE REPRESENTATION
 THEREOF AND SHOWS THE SIZE AND LOCATION OF THE PROPERTY,
 ITS EXTERIOR BOUNDARIES, THE LOCATION OF ALL VISIBLE STRUCTURES
 AND DIMENSIONS OF ALL PRINCIPAL BUILDINGS THEREON, BOUNDARY
 FENCES, APPARENT EASEMENTS, ROADWAYS AND VISIBLE ENCROACH-
 MENTS, IF ANY, TO THE BEST OF MY KNOWLEDGE AND BELIEF.

THIS SURVEY IS MADE FOR THE USE OF THE PRESENT OWNERS OF
 THE PROPERTY AND ALSO THOSE WHO PURCHASE, MORTGAGE OR
 GUARANTEE THE TITLE THERE TO WITHIN ONE (1) YEAR FROM DATE
 HEREOF.

Robert M. Baerenwald
 ROBERT M. BAERENWALD
 WISCONSIN REGISTERED LAND SURVEYOR, S-1578

March 24, 1995
 DATE JOB NO. 4613

NOTE: THIS IS NOT A CERTIFIED COPY UNLESS SEALED.

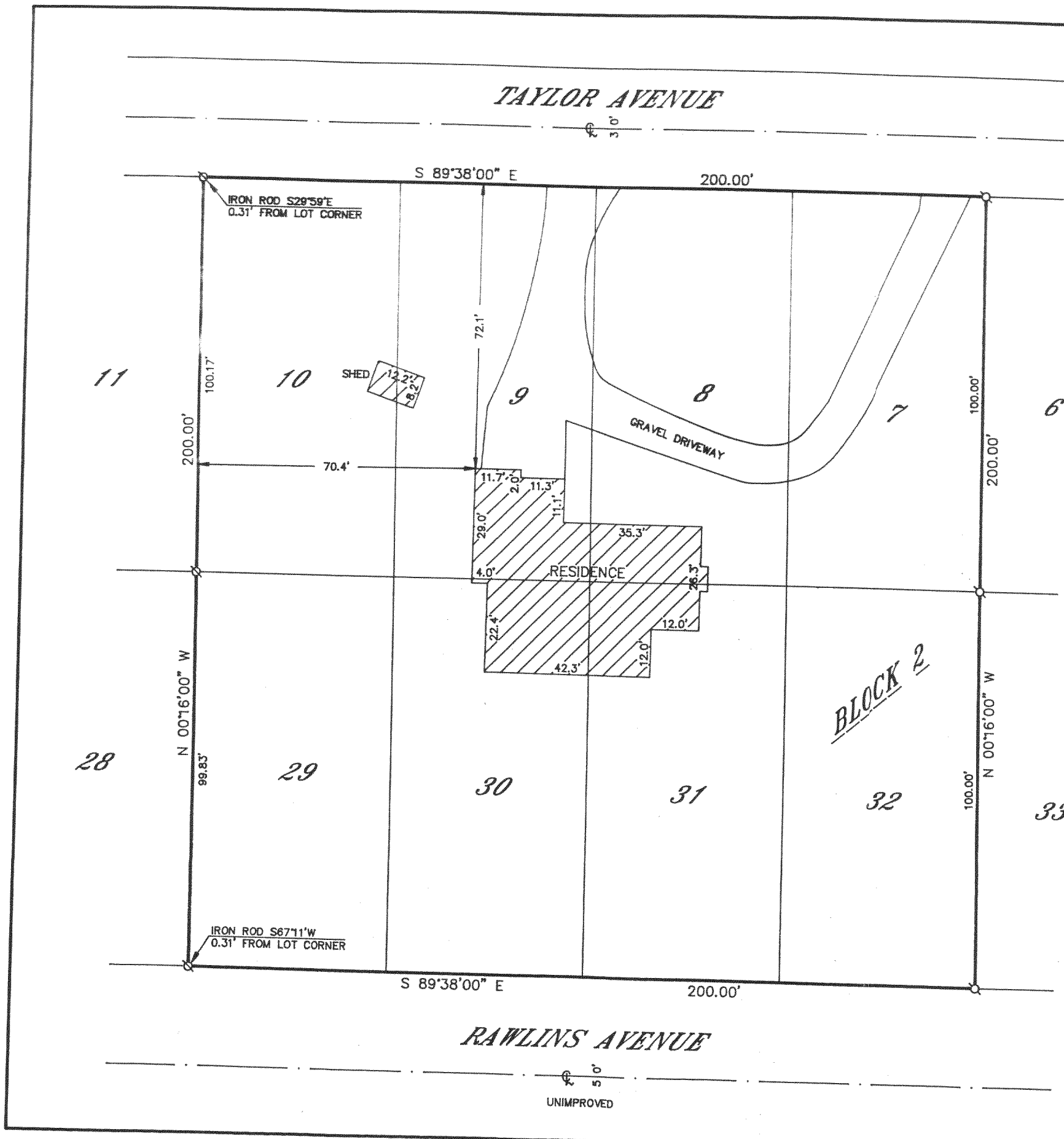

GBW-5B1
 316-908