

**WALWORTH COUNTY
SURVEYING & MAPPING
P. O. BOX 1115
LAKE GENEVA, WISCONSIN
414-248-0505**

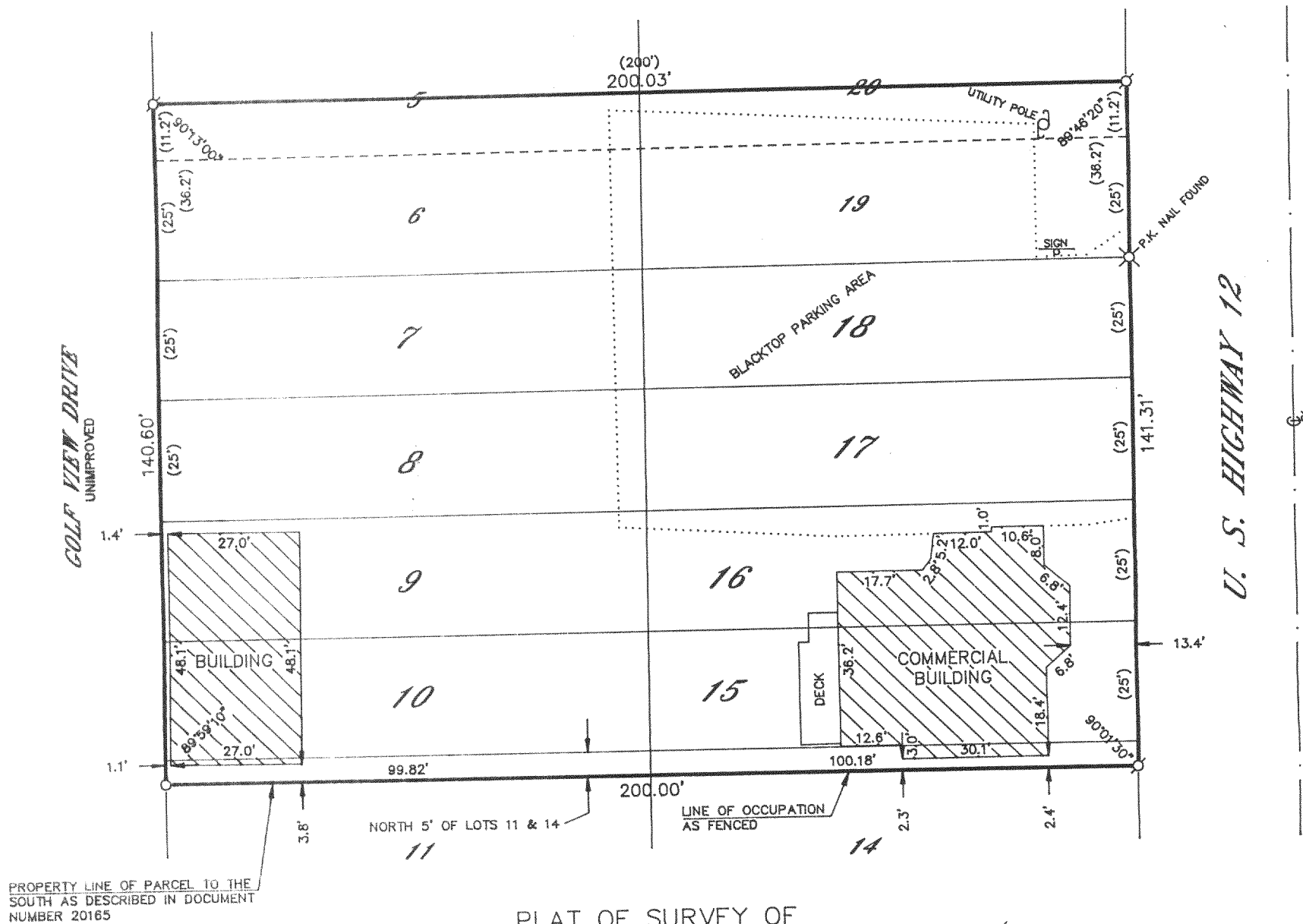

PARCEL A: LOTS 7, 8, 9, 10, 15, 16, 17 AND 18 IN BLOCK 23 OF LAKE WANDAWEGA SUBDIVISION, GOLF PARK ADDITION, TOWNSHIP OF SUGAR CREEK, COUNTY OF WALWORTH, STATE OF WISCONSIN, ACCORDING TO THE PLAT THEREOF RECORDED IN THE OFFICE OF THE REGISTER OF DEEDS IN AND FOR WALWORTH COUNTY, WISCONSIN.

PARCEL B: A PARCEL OF LAND LOCATED IN THE SW 1/4 OF SECTION 1, T 3 N, R 16 E, DESCRIBED AS FOLLOWS: BEGINNING AT THE NORTHWEST CORNER OF LOT 7 IN BLOCK 23 OF LAKE WANDAWEGA SUBDIVISION, GOLF PARK ADDITION, THENCE NORTH ALONG THE WEST LINE OF SAID LOT 7 EXTENDED NORTH 36.2 FEET; THENCE EAST 200 FEET, MORE OR LESS, TO THE WEST LINE OF U. S. HIGHWAY 12; THENCE SOUTH 36.2 FEET TO THE NORTHEAST CORNER OF LOT 18 IN BLOCK 23 OF LAKE WANDAWEGA SUBDIVISION, GOLF PARK ADDITION; THENCE WEST ALONG THE NORTH LINES OF SAID LOTS 18 AND 7 IN BLOCK 23, 200 FEET MORE OR LESS TO THE PLACE OF BEGINNING. (INTENDING TO DESCRIBE LANDS FORMERLY KNOWN AS LOTS 6 AND 19 AND THE SOUTH 11.2 FEET OF LOTS 5 AND 20, OF BLOCK 23 IN LAKE WANDAWEGA SUBDIVISION, GOLF PARK ADDITION).

ALSO, THE NORTH 5 FEET OF LOTS 11 AND 14, BLOCK 23 OF LAKE WANDAWEGA SUBDIVISION, GOLF PARK ADDITION. (NOTE: AREA OF QUESTIONABLE OWNERSHIP)

ORDERED BY: KEITH GARECHT
C/O COMMUNITY BANK OF ELKHORN
ELKHORN, WISCONSIN
53121

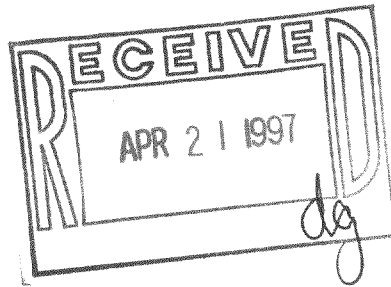

GRAPHIC SCALE

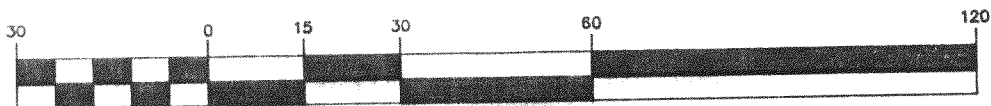

(IN FEET)
1 inch = 30 ft.

Ø-IRON PIPE FOUND
Ø-IRON ROD FOUND
■-CONCRETE MONUMENT FOUND
○-IRON PIPE PLACED
()-RECORDED AS

I HEREBY CERTIFY THAT I HAVE SURVEYED THE ABOVE DESCRIBED PROPERTY AND THAT THE ABOVE MAP IS A TRUE REPRESENTATION THEREOF AND SHOWS THE SIZE AND LOCATION OF THE PROPERTY, ITS EXTERIOR BOUNDARIES, THE LOCATION OF ALL VISIBLE STRUCTURES AND DIMENSIONS OF ALL PRINCIPAL BUILDINGS THEREON, BOUNDARY FENCES, APPARENT EASEMENTS, ROADWAYS AND VISIBLE ENCROACHMENTS, IF ANY, TO THE BEST OF MY KNOWLEDGE AND BELIEF.

THIS SURVEY IS MADE FOR THE USE OF THE PRESENT OWNERS OF THE PROPERTY AND ALSO THOSE WHO PURCHASE, MORTGAGE OR GUARANTEE THE TITLE THERETO WITHIN ONE (1) YEAR FROM DATE HEREOF.

Robert M. Baerenwald
ROBERT M. BAERENWALD
WISCONSIN REGISTERED LAND SURVEYOR, S-1508

DATE March 12, 1996 JOB NO. 4965

NOTE: THIS IS NOT A CERTIFIED COPY UNLESS SEALED.

GLGC-8
GLGC-5
GLGC-1-6B
GLGC-1-6B
GLGC-1-6B

316-907