

ABERNATHY and ASSOCIATES

Kenneth B. Abernathy Jr.

Wisconsin Registered Land Surveyor S-1594

Rt. 3, Box 273
Elkhorn, Wisconsin 53121
Phone: (414) 723-4260 (office)
(414) 723-7209 (FAX)

PLAT OF SURVEY

Lots 17, 18, and 19 of Block 35 of the Third Map of Interlaken Subdivision, located in Section 11, Town 3 North, Range 16 East, Town of Sugar Creek, County of Walworth, State of Wisconsin.

Owner: Robert G. Redelings
1899 Range Trail
Verona, Wisconsin 53593

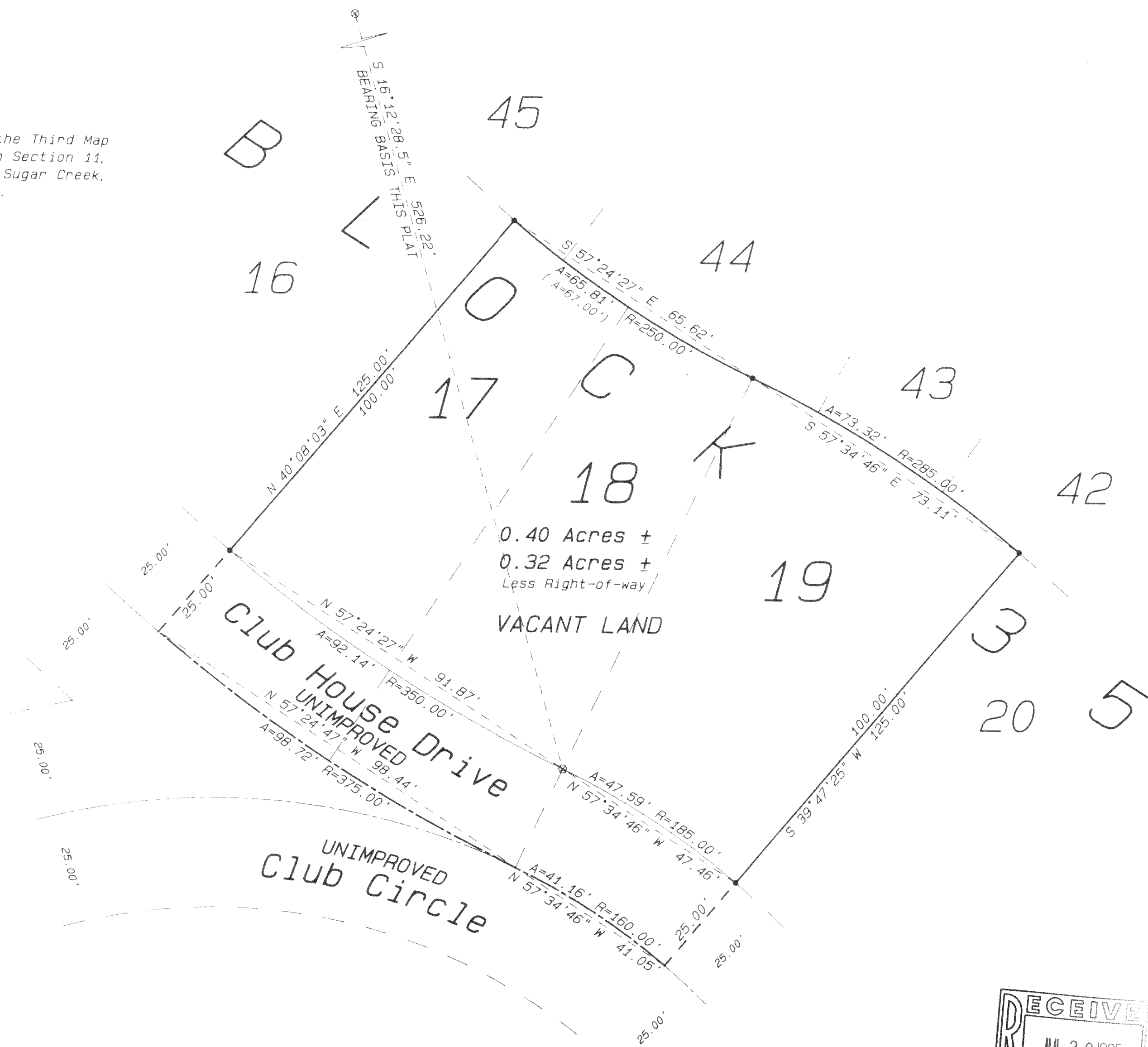

Legend

- FOUND IRON PIPE
- FOUND IRON ROD
- FOUND BRASS CAPPED MONUMENT
- FOUND CONCRETE MONUMENT
- ✦ CHISEL CUT IN CONCRETE
- SET IRON ROD, 24" LONG, WEIGHING 1.5 LBS. LINEAL FT., 3/4" DIA.
- SET IRON ROD, 10" LONG, WEIGHING 4.5 LBS. LINEAL FT., 1 1/16" DIA.
- (XX) RECORDED AS DIMENSION
- - - EXISTING FENCE

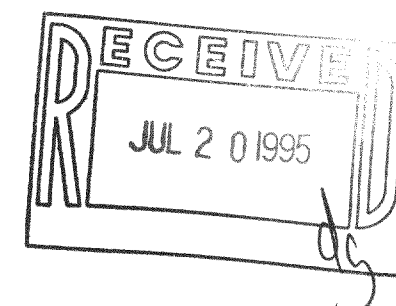

SCALE: 1" = 20 FEET

Ordered by: John Grosskreutz
Coldwell Banker
TLC Realty, Inc.
Route 5, Box 5
Elkhorn, Wisconsin 53121

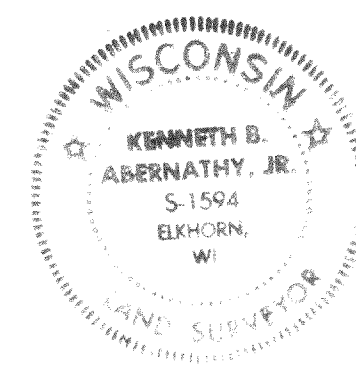

"I hereby certify that the above described property has been surveyed by me or under my direction and that the above map is a true representation thereof and shows the size and location of the property, its exterior boundaries, the location of all visible structures and dimensions of all principal buildings thereon, boundary fences, adjacent easements, roadways and visible encroachments, if any."
"This survey is made for the use of the present owners of the property, and also those who purchase, mortgage, or guarantee the title thereto within one year from date hereof."

Kenneth B. Abernathy, Jr.
KENNETH B. ABERNATHY, JR.
WISCONSIN REGISTERED LAND SURVEYOR,
S-1594
Date: June 2, 1995 Job No. 1995.518

GI-299

316-792