

ABERNATHY and ASSOCIATES

Kenneth B. Abernathy Jr.

Wisconsin Registered Land Surveyor S-1594

Rt. 3, Box 273
Elkhorn, Wisconsin 53121
Phone (414) 723 4260 (office)
(414) 723 7209 (FAX)

PLAT OF SURVEY

LOT 1 OF CERTIFIED SURVEY MAP NO. 151 AS RECORDED IN VOL. 1 OF CERTIFIED SURVEY MAPS AS PAGE 151 AS DOCUMENT NO. 651933, BEING LOCATED IN THE NORTHWEST 1/4 OF THE NORTHEAST 1/4 OF SECTION 2, TOWN 3 NORTH, RANGE 16 EAST, WALWORTH COUNTY, WISCONSIN.

ORDERED BY: DAVE STRONACH
FIRSTSTAR BANK MILWAUKEE
ELKHORN OFFICE
ELKHORN, WI. 53121

OWNERS: ROBERT A. AND CHERYL L. WILLSON

TAX KEY NO. GA 151 00001

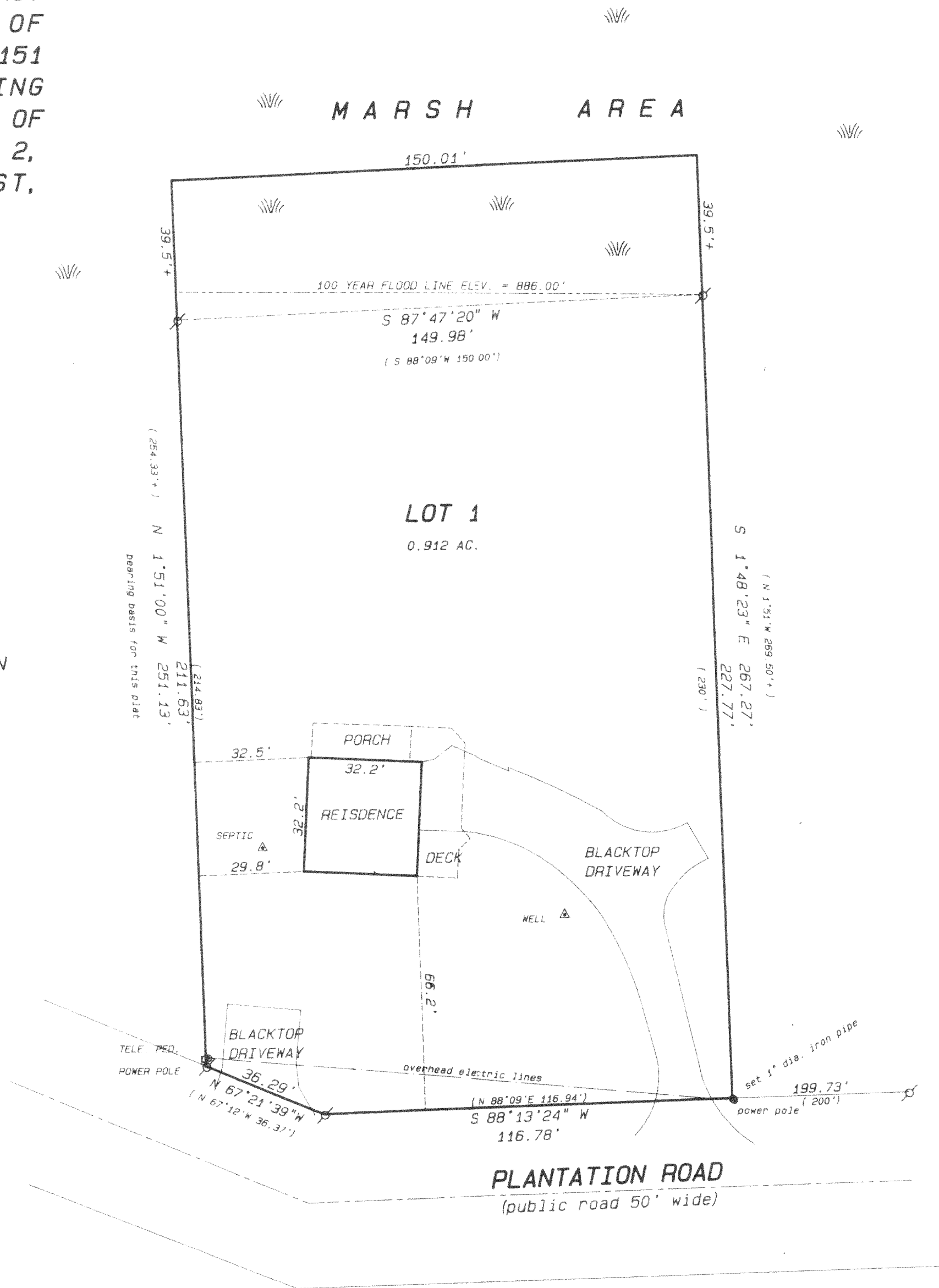

SCALE 1" = 30 FEET

Legend

- FOUND IRON PIPE
- FOUND IRON ROD
- FOUND BRASS CAPPED MONUMENT
- ✱ FOUND CONCRETE MONUMENT
- ✦ CHISEL CUT IN CONCRETE
- SET IRON ROD, 24" LONG, WEIGHING 1.5 LBS, LINEAL FT., 3/4" DIA.
- SET IRON ROD, 30" LONG, WEIGHING 4.5 LBS, LINEAL FT., 1 1/16" DIA.
- (XX) RECORDED AS DIMENSION
- EXISTING FENCE

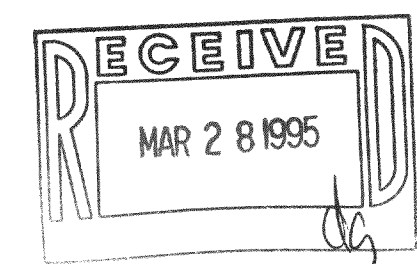

SCALE: 1" = 30 FEET

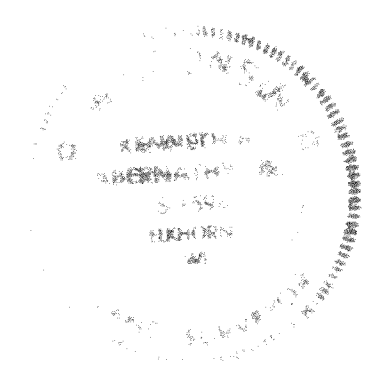

I hereby certify that the above described property has been surveyed by me or under my direction and that the above map is a true representation thereof and shows the size and location of the property, its exterior boundaries, the location of all visible structures and dimensions of all principal buildings thereon, boundary fences, adjacent neighbors, roadways and visible encroachments, if any.

This survey is made for the use of the present owners of the property and also those who purchase, mortgage, or guarantee the title thereto with the use of this plat hereon.

Kenneth B. Abernathy, Jr.
 KENNETH B. ABERNATHY, JR.
 WISCONSIN REGISTERED LAND SURVEYOR.
 S-1594

Date: MAR. 16, 1995 Job No. 95.305

GA-151-1

316-778