

**ABELL
SURVEYING & MAPPING
DELAN, WISCONSIN 53115
414-728-6737**

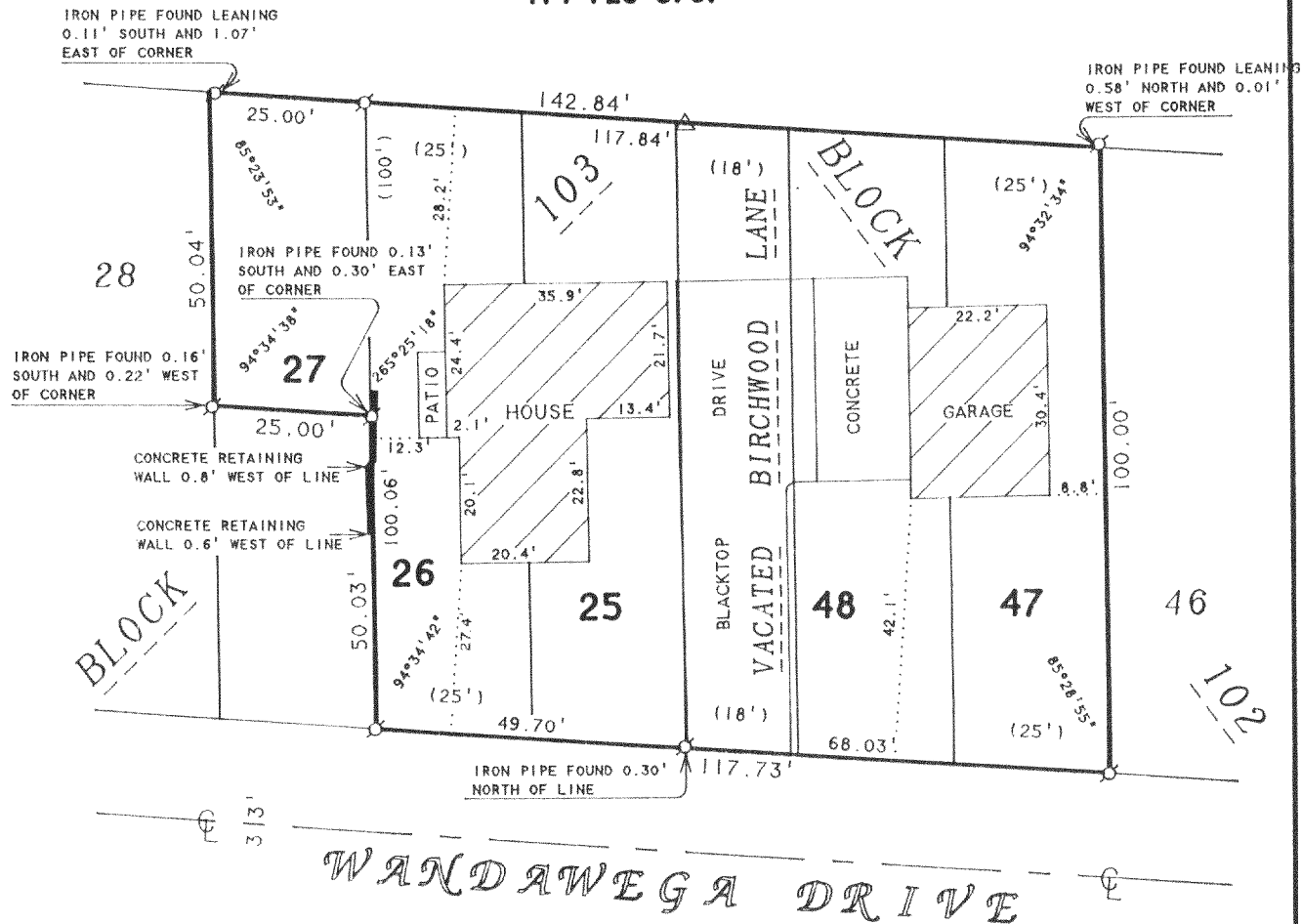

ORDERED BY: CENTURY 21-SKANDIA REALTY
312 S. 7th STREET
DELAN, WI. 53115

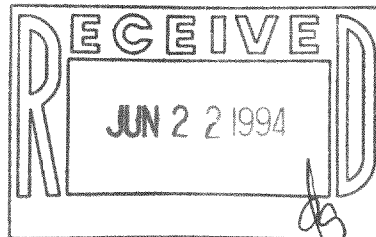

PLAT OF SURVEY OF

Lots 47 and 48 in Block 102; Lots 25 and 26 and the North 1/2 of Lot 27 in Block 103 all in Lake Wandawega Subdivision according to the recorded plat thereof, Walworth County, Wisconsin, together with that part of vacated Birchwood Lane described as follows: Commencing at the Southwest corner of Lot 48 Block 102 of the above described subdivision; thence Westerly to the Southeast corner of Lot 25 Block 103; thence Northerly 100 feet along the East lot line of said Lot 25 to the Northeast corner of said lot; thence Easterly to the Northwest corner of Lot 48 Block 102; thence Southerly 100 feet along the Easterly boundary of said lot the point of beginning.

N



SCALE 1"=30'

LEGEND

- -IRON PIPE FOUND
- △ -UTILITY POLE
- -RECORDED AS

I HEREBY CERTIFY THAT I HAVE SURVEYED THE ABOVE DESCRIBED PROPERTY AND THAT THE ABOVE MAP IS A TRUE REPRESENTATION THEREOF AND SHOWS THE SIZE AND LOCATION OF THE PROPERTY, ITS EXTERIOR BOUNDARIES, THE LOCATION OF ALL VISIBLE STRUCTURES AND DIMENSIONS OF ALL PRINCIPAL BUILDINGS THEREON, BOUNDARY FENCES, APPARENT EASEMENTS, ROADWAYS AND VISIBLE ENCROACHMENTS, IF ANY, TO THE BEST OF MY KNOWLEDGE AND BELIEF.

THIS SURVEY IS MADE FOR THE USE OF THE PRESENT OWNERS OF THE PROPERTY, AND ALSO THOSE WHO PURCHASE, MORTGAGE, OR GUARANTEE THE TITLE THERETO WITHIN ONE (1) YEAR FROM DATE HEREON.

David F. Abell

DAVID F. ABELL
WISCONSIN REGISTERED LAND SURVEYOR, S-1596

February 3, 1994

DATE JOB NUMBER - 94003
NOTE: THIS IS NOT A CERTIFIED COPY UNLESS SEALED.

GLW-260
GLW-255

316-721