

**ABELL
SURVEYING & MAPPING
DELAVER, WISCONSIN 53115
414-728-6737**

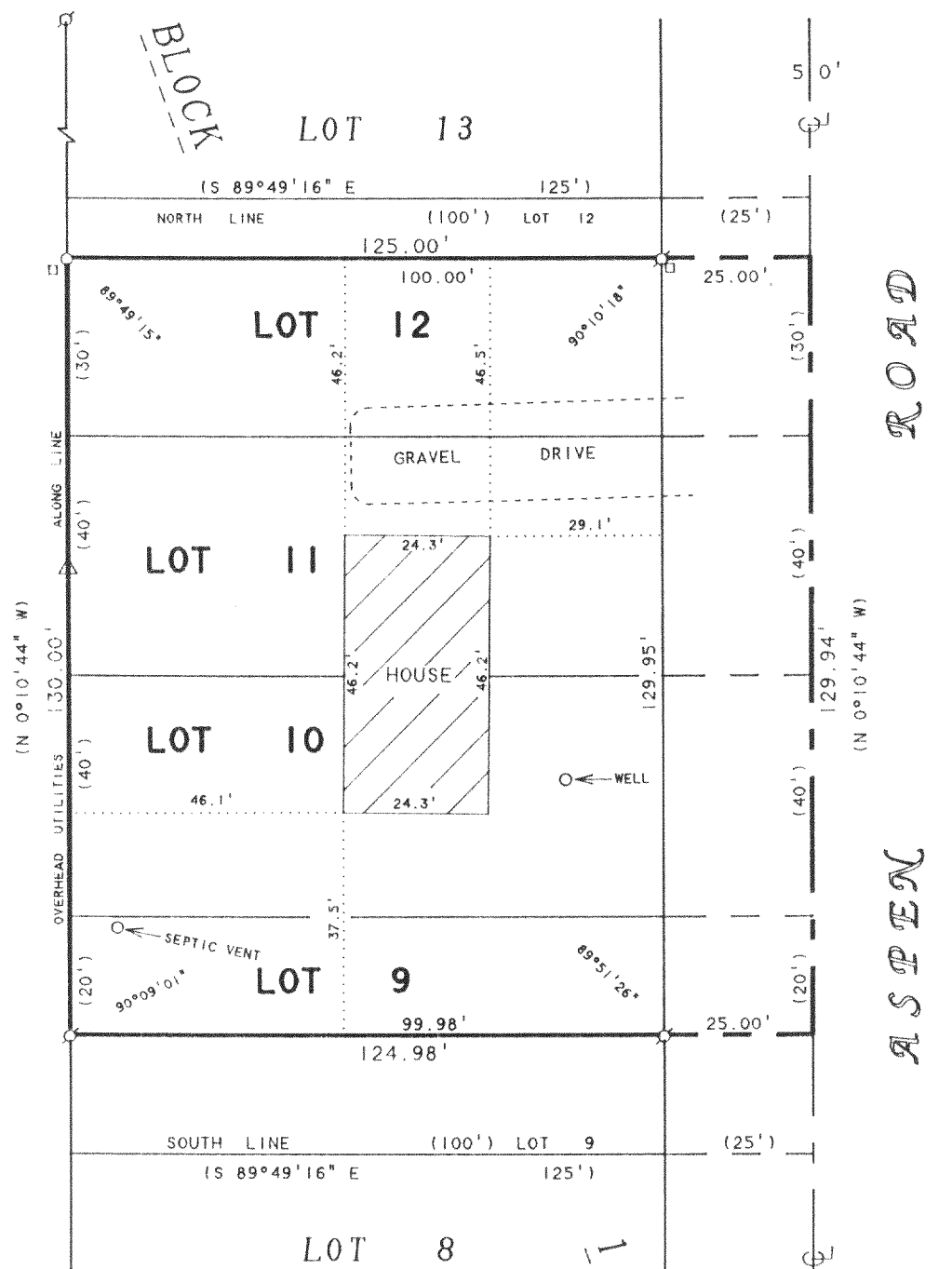

ORDERED BY: ROBERT RODRIGUEZ
RT. 4 BOX 1498
ELKHORN, WI 53121

PLAT OF SURVEY OF

THE NORTH 20 FEET OF LOT 9, LOTS 10 & 11,
AND THE SOUTH 30 FEET OF LOT 12, ALL IN
BLOCK 1 OF INTERLAKEN, LOCATED IN T3N,
R16E, WALWORTH COUNTY, WISCONSIN.

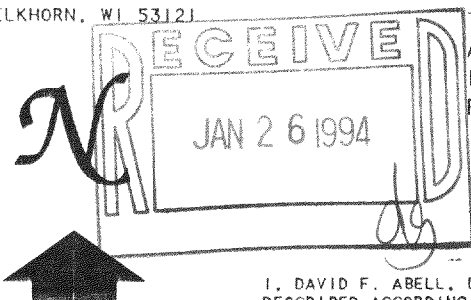

SCALE 1"=30'

LEGEND

- - IRON PIPE FOUND
- - IRON ROD SET
- △ - UTILITY POLE
- - UTILITY PED.
- () - RECORDED AS

I, DAVID F. ABELL, DO HEREBY CERTIFY THAT I HAVE SURVEYED THE PROPERTY HEREON DESCRIBED ACCORDING TO THE OFFICIAL RECORDS AND THAT THE PLAT HEREON IS A CORRECT REPRESENTATION OF THE PROPERTY LINES TO THE BEST OF MY KNOWLEDGE AND BELIEF.

David F. Abell

DAVID F. ABELL
WISCONSIN REGISTERED LAND SURVEYOR, S-1596

October 28, 1993

DATE: _____ JOB NUMBER - 93234
NOTE: THIS IS NOT A CERTIFIED COPY UNLESS SEALED.

GT on

316-689