

ABELL
SURVEYING & MAPPING
DELAVER, WISCONSIN 53115
414-728-6737

N



SCALE 1"=40'

LEGEND

- - IRON PIPE FOUND
- - IRON ROD FOUND
- - UTILITY PED.
- △ - UTILITY POLE
- - OVERHEAD UTILITY LINES
- () - RECORDED AS

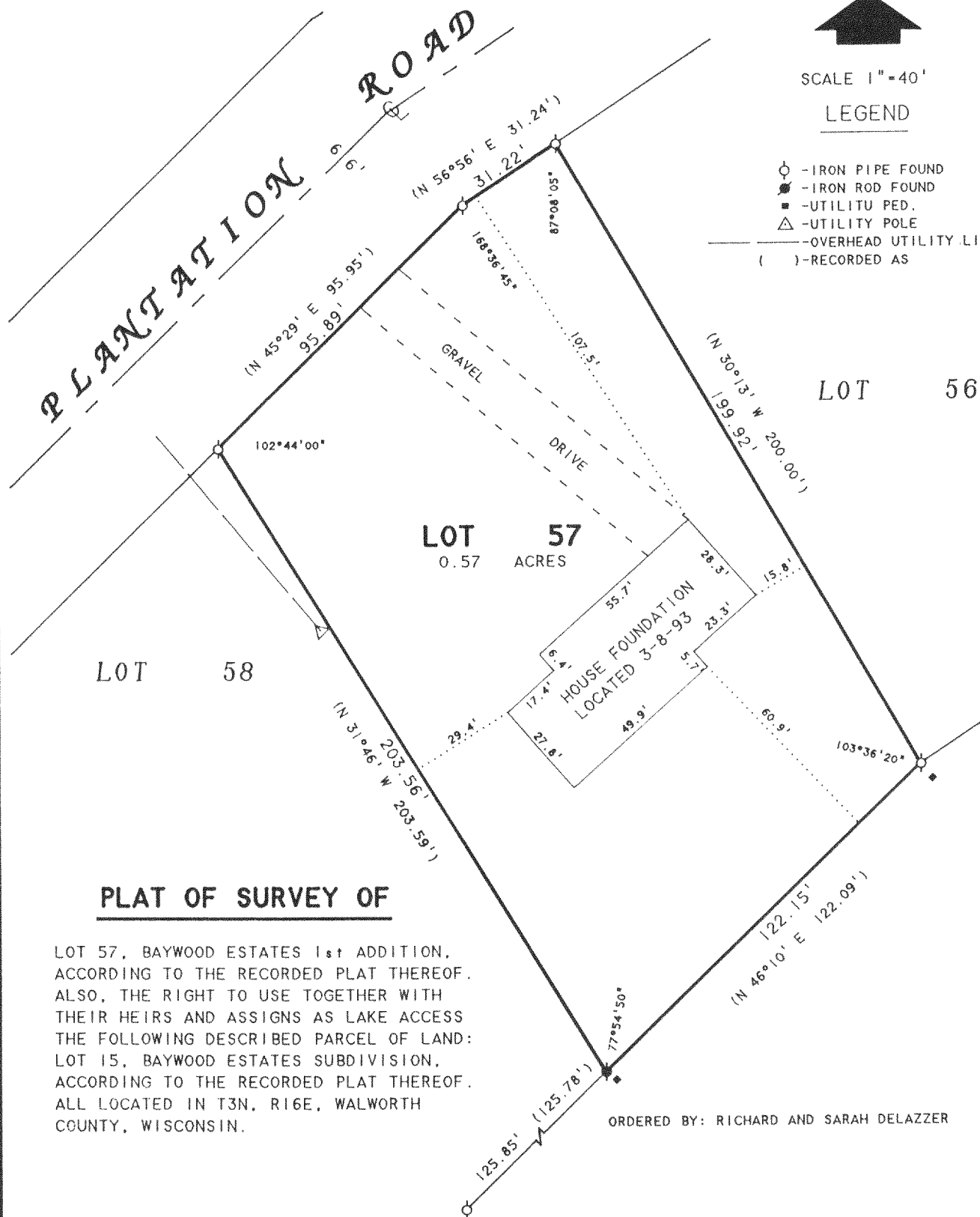

PLAT OF SURVEY OF

LOT 57, BAYWOOD ESTATES 1st ADDITION,
ACCORDING TO THE RECORDED PLAT THEREOF.
ALSO, THE RIGHT TO USE TOGETHER WITH
THEIR HEIRS AND ASSIGNS AS LAKE ACCESS
THE FOLLOWING DESCRIBED PARCEL OF LAND:
LOT 15, BAYWOOD ESTATES SUBDIVISION,
ACCORDING TO THE RECORDED PLAT THEREOF.
ALL LOCATED IN T3N, R16E, WALWORTH
COUNTY, WISCONSIN.

ORDERED BY: RICHARD AND SARAH DELAZZER

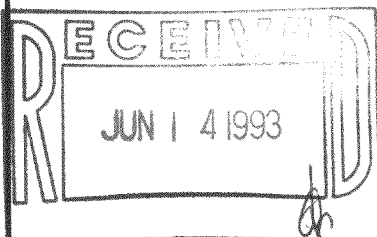

I HEREBY CERTIFY THAT I HAVE SURVEYED THE ABOVE DESCRIBED PROPERTY AND THAT THE ABOVE MAP IS A TRUE REPRESENTATION THEREOF AND SHOWS THE SIZE AND LOCATION OF THE PROPERTY, ITS EXTERIOR BOUNDARIES, THE LOCATION OF ALL VISIBLE STRUCTURES AND DIMENSIONS OF ALL PRINCIPAL BUILDINGS THEREON, BOUNDARY FENCES, APPARENT EASEMENTS, ROADWAYS AND VISIBLE ENCROACHMENTS, IF ANY, TO THE BEST OF MY KNOWLEDGE AND BELIEF.

THIS SURVEY IS MADE FOR THE USE OF THE PRESENT OWNERS OF THE PROPERTY, AND ALSO THOSE WHO PURCHASE, MORTGAGE, OR GUARANTEE THE TITLE THERETO WITHIN ONE (1) YEAR FROM DATE HEREON.

Daniel F. Abell

DAVID F. ABELL
WISCONSIN REGISTERED LAND SURVEYOR, S-1596

March 9, 1993

DATE: March 9, 1993 JOB NUMBER - 89154
NOTE: THIS IS NOT A CERTIFIED COPY UNLESS SEALED.

GUBEA - 34

316-645

ABELL
SURVEYING & MAPPING
 DELAVAN, WISCONSIN 53115
 414-728-6737

REVISED: DECEMBER 29, 1992
 ORDERED BY: FIVE STAR HOMES
 P.O. BOX 127
 90 E. GENEVA SQUARE
 LAKE GENEVA, WI 53147

LOT 56

PROPOSED HOUSE & GARAGE
 WERE STAKED WITH 60 PENNY
 NAILS.

LOT 57

0.57 ACRES

PROPOSED
 HOUSE
 STAKED 12/29/92

PROPOSED
 GARAGE

LOT 58

ORDERED BY: COLONY REALTY
 16 E. WALWORTH ST.
 ELKHORN, WI. 53121

IRON ROD FOUND 12/29/92

PLAT OF SURVEY OF

LOT 57, BAYWOOD ESTATES 1st ADDITION,
 ACCORDING TO THE RECORDED PLAT THERE-
 OF. ALSO, THE RIGHT TO USE TOGETHER
 WITH THEIR HEIRS AND ASSIGNS AS LAKE
 ACCESS THE FOLLOWING DESCRIBED PARCEL
 OF LAND: LOT 15, BAYWOOD ESTATES
 SUBDIVISION, ACCORDING TO THE RECORDED
 PLAT THEREOF. ALL LOCATED IN T3N,R16E
 WALWORTH COUNTY, WISCONSIN.

I HEREBY CERTIFY THAT I HAVE SURVEYED THE ABOVE DESCRIBED PROPERTY AND THAT THE
 ABOVE MAP IS A TRUE REPRESENTATION THEREOF AND SHOWS THE SIZE AND LOCATION OF
 THE PROPERTY, ITS EXTERIOR BOUNDARIES, THE LOCATION OF ALL VISIBLE STRUCTURES
 AND DIMENSIONS OF ALL PRINCIPAL BUILDINGS THEREON, BOUNDARY FENCES, APPARENT
 EASEMENTS, ROADWAYS AND VISIBLE ENCROACHMENTS, IF ANY, TO THE BEST OF MY
 KNOWLEDGE AND BELIEF.

THIS SURVEY IS MADE FOR THE USE OF THE PRESENT OWNERS OF THE PROPERTY, AND ALSO
 THOSE WHO PURCHASE, MORTGAGE, OR GUARANTEE THE TITLE THEREIN WITHIN ONE (1) YEAR
 FROM DATE HEREOF.

David F. Abell
 DAVID F. ABELL
 WISCONSIN REGISTERED LAND SURVEYOR, S-1596

DATE *July 26, 1989* JOB NUMBER = 89154
 NOTE: THIS IS NOT A CERTIFIED COPY UNLESS SEALED.

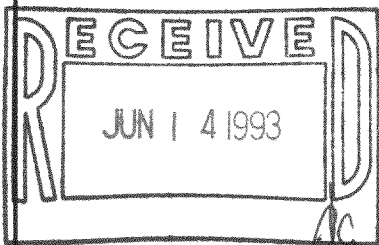

SCALE - 1"=40'

LEGEND

- ⊗ - IRON PIPE FOUND
- - IRON ROD SET
- () - RECORDED AS
- - UTILITY BOX