

Plat of Survey

of

LOTS 19 AND 20 OF SHOREWOODS ISLAND, A SUBDIVISION LOCATED IN THE SW 1/4 OF SECTION 5, T 3 N, R 16 E, TOWN OF SUGAR CREEK, WALWORTH COUNTY, WISCONSIN

Surveyed for: MARY HABISH
1424 CAMPBELL
DES PLAINES, IL 60016

BEARINGS REFERENCED TO THE MEANDER LINE
RECORDED AS N 0°23' E ON THE
SUBDIVISION PLAT

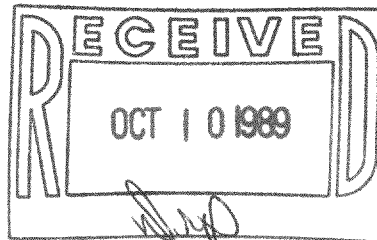
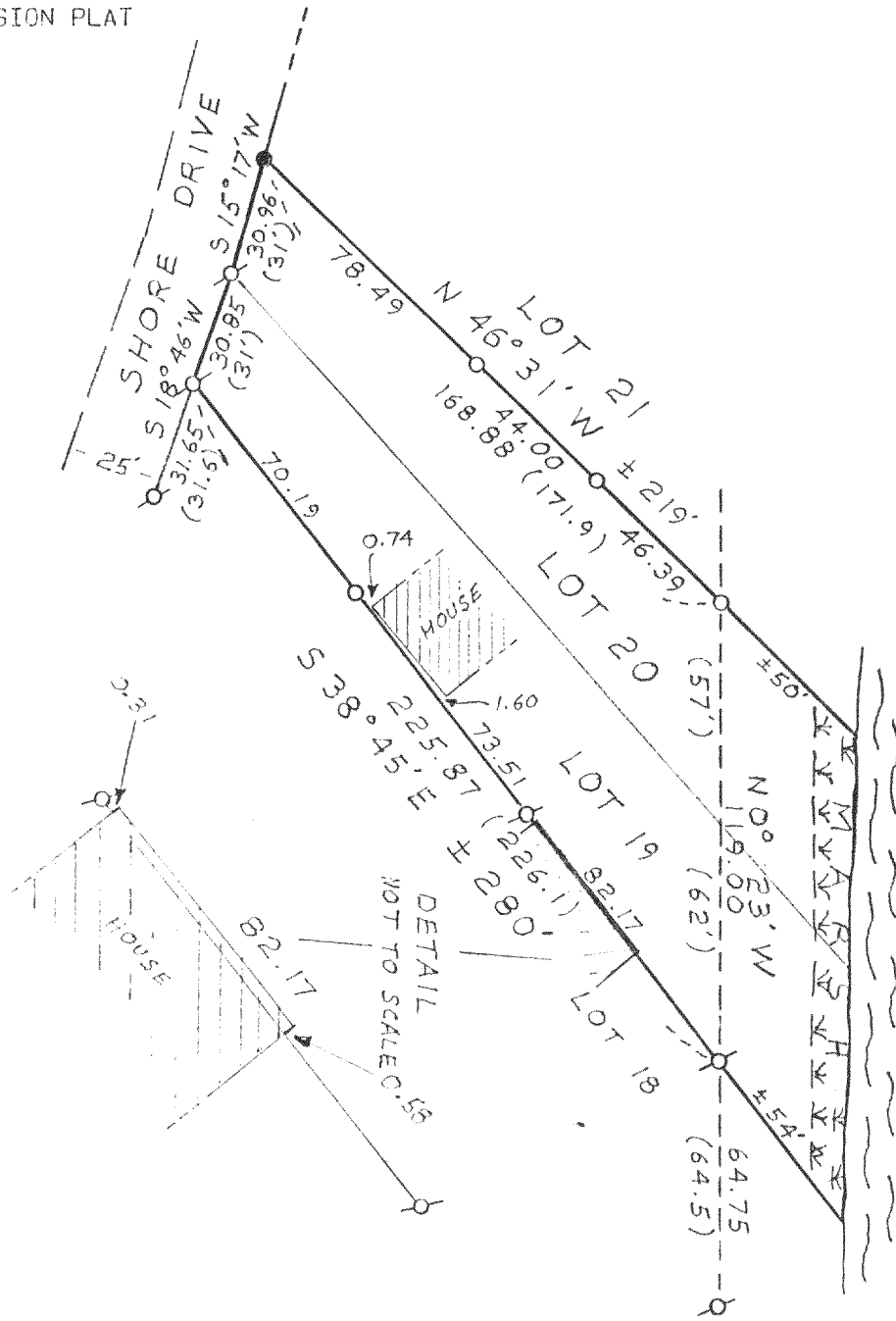

NORTH
LAKE

Copyright © 1989 by Jensen Surveying & Mapping S.C.

All rights reserved. No part of this survey plat may be reproduced or transmitted in any form by any means - graphic, electronic, or mechanical, including photocopying, tracing, or information storage and retrieval systems - without permission in writing from Thomas P.A. Jensen.

I, Thomas P.A. Jensen, Wisconsin Registered Land Surveyor, do hereby certify that this survey was performed by me, or under my direction, in full compliance with the owner's/agent's instructions and Chapter A-E 7 of the Wisconsin Administrative Code 'Minimum Standards For Property Surveys', and that this map is an accurate representation thereof to the best of my knowledge and belief.

Note: This survey plat is not certified unless signed and sealed in red ink.

Thomas P.A. Jensen R.L.S. 1084

GSI - 10 Legend

- ⊗ Found iron pipe
- Found iron rod
- Not iron pipe
- () Recorded as dimension

Jensen Surveying & Mapping S.C.

45 South Wisconsin Street P.O. Box 322
Elkhorn, Wisconsin, 53121.
(414) 723-3434

Mapping date: AUGUST 3, 1989 MK

Revisions: _____

Sheet 1 of 1 Sheets

Job reference number:
1989.096

Scale: 1" = 50'

