

# Heritage Engineering and Surveying, Ltd.

Civil Engineers & Land Surveyors  
 3213 WASHINGTON AVE.  
 RACINE, WI 53405  
 Phone: (414)637-8808

Job No. 8429

MORTGAGE INSPECTION

OF PROPERTY OF Michael R. Lakin and Barbara Lakin, his wife

described as follows: Lot 2 of Certifies Survey Number 408 located in the Southwest  $\frac{1}{4}$  of Section 12, T3N, R16E, according to the plat thereof recorded in Volume 2 of Certified Surveys on page 205 as Document Number 682413. Said land lying Walworth County, Wisconsin.

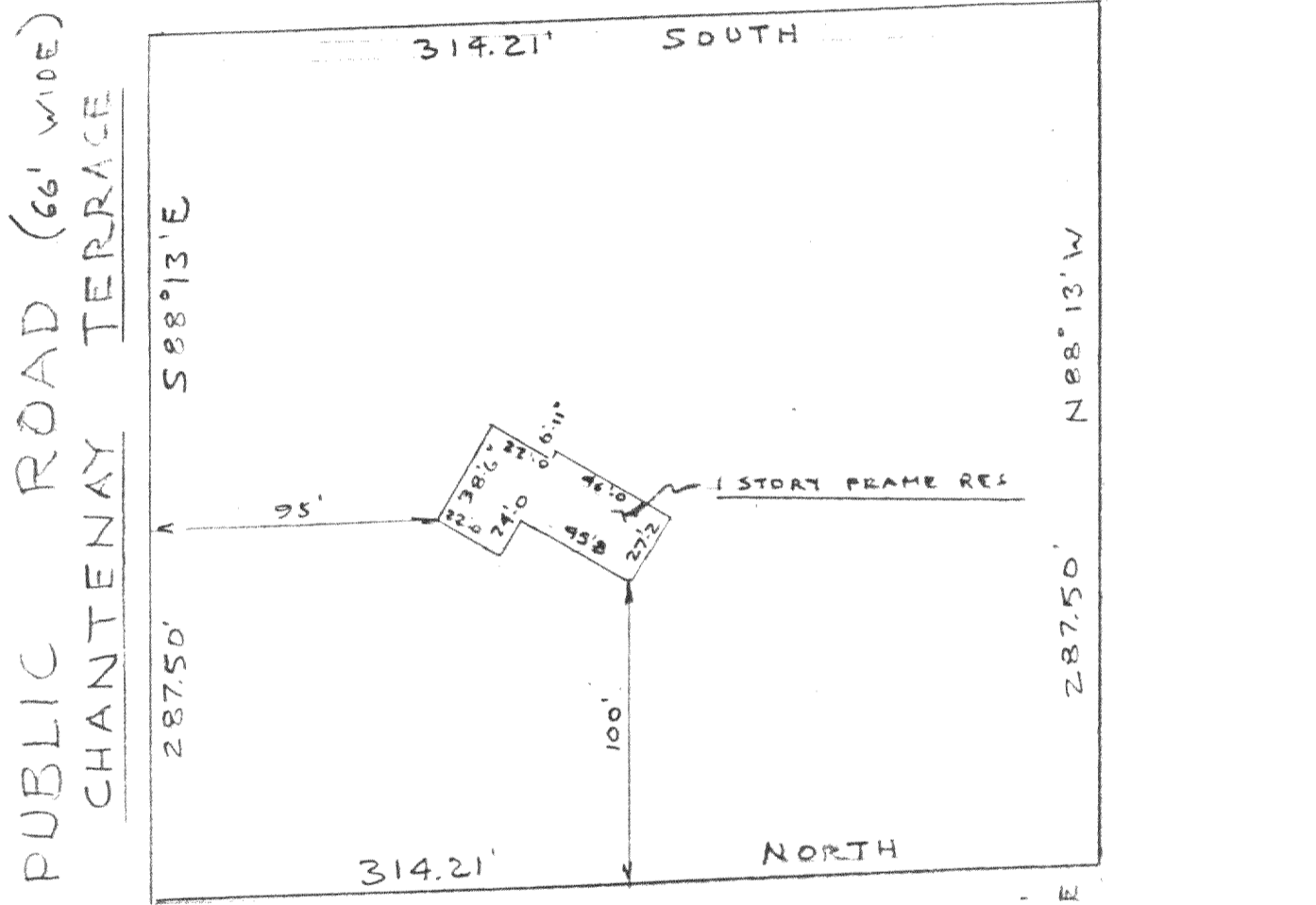

Monumentation has been waived in accordance with s.e. 5.01(b) of the Wisconsin Administrative Code.

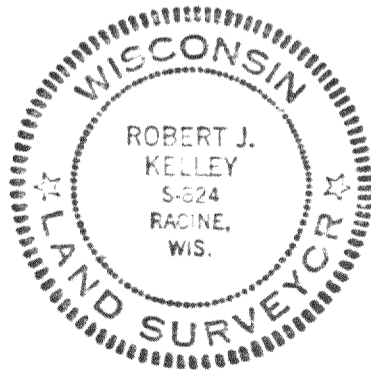

1066.21'  
 S 88° 13' E  
 N 01° 12' 30" E  
 1857.38'  
 SOUTHWEST CORNER  
 SEC 12, T3N, R16E  
 WALWORTH COUNTY

State of Wisconsin }  
 County of Racine }

I hereby certify that I have surveyed the property described above according to official records and that the plat above drawn is a correct representation of said survey and shows the size and location of the property, its exterior boundaries, the location and dimensions of all visible structures thereon, fences, apparent easements roadways and visible encroachments. This survey is made for the exclusive use of the present owners of the property; also those who purchase, mortgage or guarantee the title thereto, within one year of date hereof.

Scale 1" = 60'

Racine, Wis. 3 / 12, 19 84

*Robert J. Kelley*

G-A 408-2

316-320