

DUNHAM SURVEYING, S.C.
 SURVEYING & SUBDIVIDING
 DELAVAN, WISCONSIN 53115

Northwest Corner of the SW $\frac{1}{4}$ of the NE $\frac{1}{4}$ of
 Section 34, T3N, R16E

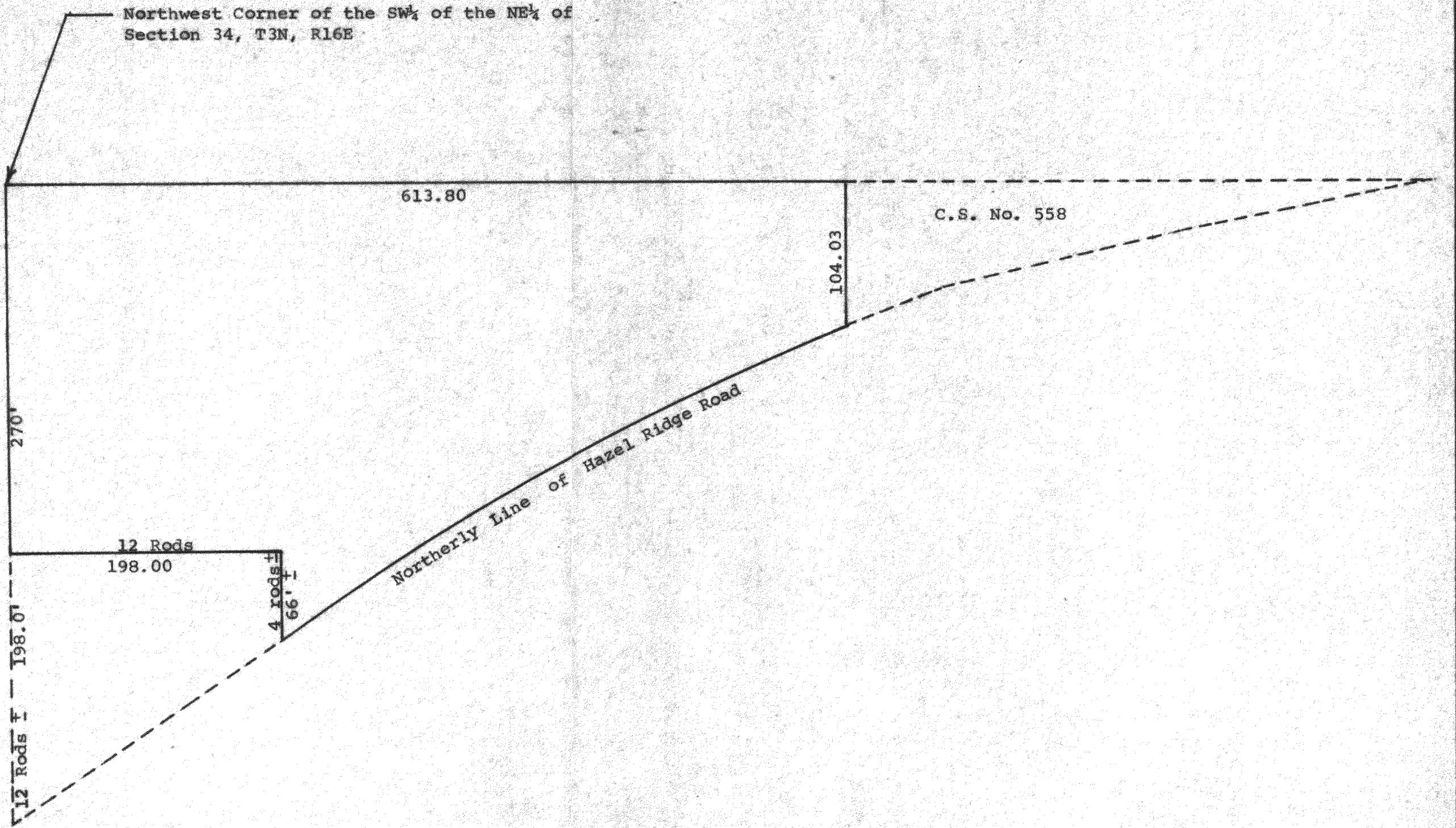

Scale - 1" = 80'

Plat of land located in the Southwest $\frac{1}{4}$ of the Northeast $\frac{1}{4}$ of
 Section 34, T3N, R16E, Walworth County, Wisconsin, lying north
 of Hazel Ridge Road according to deeds on record in the Office
 of the Register of Deeds, Elkhorn, Wisconsin and not according
 to a field survey of the property.
 May 19, 1978

George T. Dunham
 George T. Dunham, Surveyor

