

# PLAT OF SURVEY

OF LOTS 7, 8 AND THE WEST 1/2 OF THE RESERVE LOT FOR BLOCK 7, ALL IN BLOCK 7,  
 MAP OF INTERLAKEN SUBDIVISION, BEING PART OF THE SE 1/4 OF THE SW 1/4 OF SECTION 11, T. 3 N., R. 16 E.,  
 OF THE 4TH P.M., TOWN OF SUGAR CREEK, WALWORTH COUNTY, WISCONSIN.

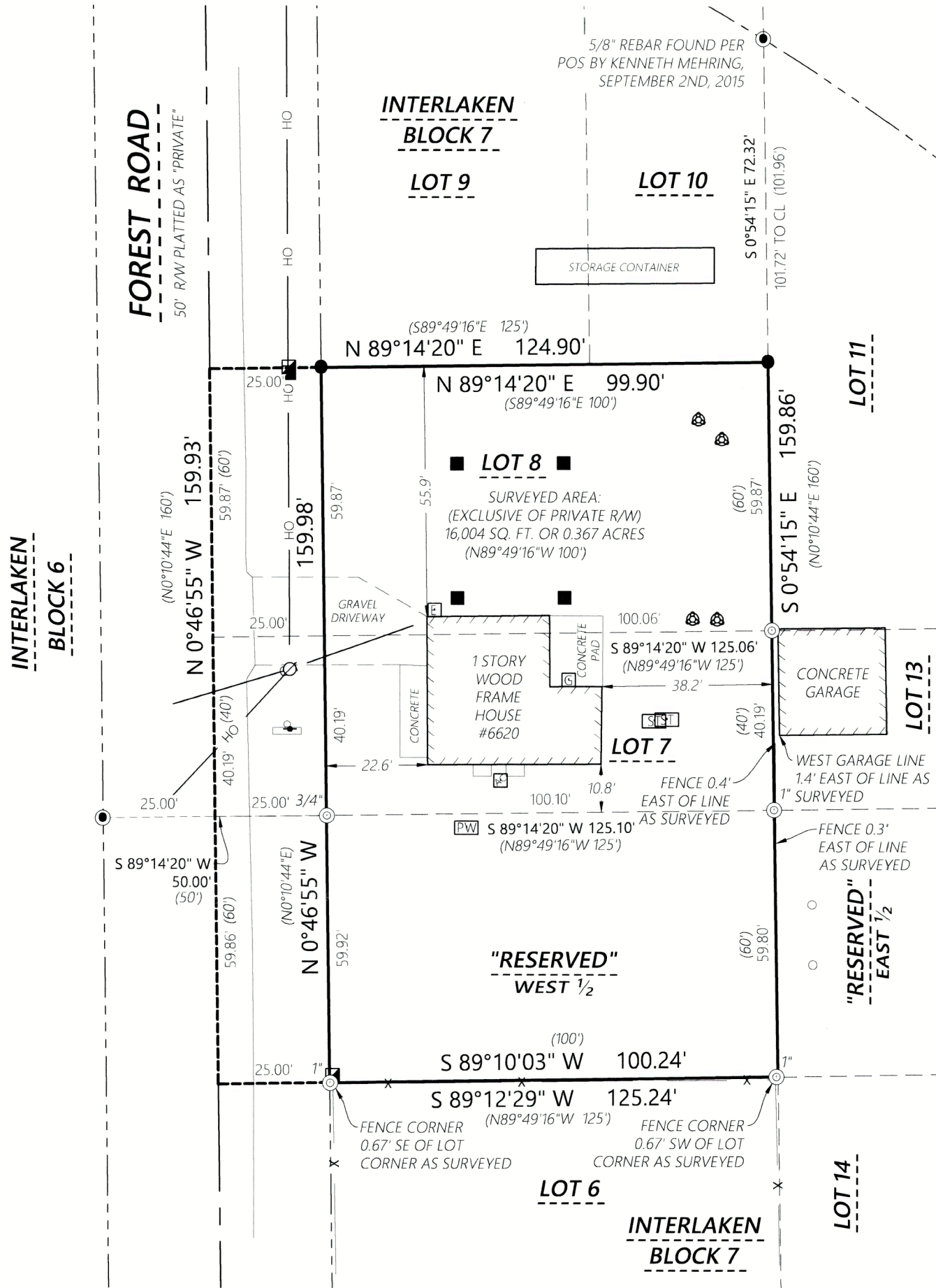

## SURVEY NOTES

SURVEYED PROPERTY SUBJECT TO ANY AND ALL EASEMENTS AND AGREEMENTS RECORDED AND UNRECORDED.

## LEGEND

- Existing Boundary Line
- Existing Right-of-Way
- Existing Adjacent Property
- Existing Fence
- Existing Overhead Power
- Record Information
- 
- Lath At Proposed Porch Corners
- Iron Pipe Found (Size Noted)
- Iron Rebar Set 3/4" x 24"(1.5 Lbs./Ft.)
- Existing Well
- Existing Air Conditioner
- Existing Electric Meter
- Existing Gas Meter
- Existing Telephone Pedestal
- Existing Septic Tank
- Existing Mailbox
- Existing Septic Vent
- Existing Sign
- Existing Utility Pole
- Existing Guy Wire

*Michael S. Marty*

Michael S. Marty, P.L.S.  
 Wisconsin Professional Land Surveyor S-2452

State of Wisconsin } ss  
 County of Rock

If the surveyor's signature is not red in color, the plan is a copy that should be assumed to contain unauthorized alterations. The certification contained on this document shall not apply to any copies.



I hereby certify that I have supervised the survey of the property described above and to the best of my knowledge and belief, the plat drawn hereon complies with Chapter A-E 7 of the State of Wisconsin Administrative Code, Minimum Standards for Property Surveys and correctly represents said survey and its location.  
 Given under my hand and seal at Beloit, Wisconsin this 18th day of June, 2025  
 Last day of field work June 18, 2025

Scale: 1" = 30'

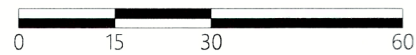

DISTANCE UNITS BASED ON THE UNITED STATES SURVEY FOOT

BEARINGS BASED ON THE WISCONSIN COORDINATE REFERENCE SYSTEM, WALWORTH ZONE. THE EAST RIGHT OF WAY LINE OF FOREST ROAD MEASURED AS BEARING N0°46'55"W.

ORDER NO: 35558

FIELD CREW: JPL  
 DRAWN BY: JPL/MSM  
 SHEET 1 OF 1

FOR THE EXCLUSIVE USE OF:

Jeffreyt Beinborn & Gina Affinito  
 N6620 Forest Road  
 Elkhorn, WI 53121

PLAT OF SURVEY

**Batterman**

engineers surveyors planners  
 BELOIT | ELKHORN | JANESVILLE  
 2857 S. Bartells Dr., Beloit, WI 53511  
 608.365.4464 | www.rhbatterman.com

