

a subdivision located in Government Lot 1 in the Northeast 1/4 of Section 11, Town 3 North, Range 16 East, Town of Sugar Creek, Walworth County, Wisconsin.

N6719 Walnut Road
Elkhorn, Wisconsin. 53121

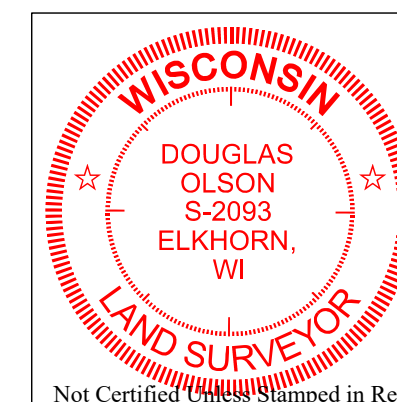
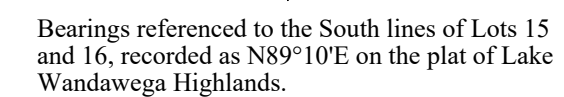

- 1) This Plat of Survey is not certified unless signed and sealed in red ink.
- 2) This survey is subject to Wisconsin lien laws. This Plat of Survey is the notice of intent to file lien. Lien waiver required.
- 3) The Survey Date shown on this Plat of Survey is the completion date of the field work.

All rights reserved. No part of this survey plat may be reproduced or transmitted in any form by any means - graphic, electronic, or mechanical, including photocopying, tracing, or information storage and retrieval systems - without permission in writing from Douglas G. Olson, Olson Land Surveying, LLC.

This survey is made for the exclusive use of the present owners of the property, and also those who purchase, mortgage or guarantee title thereto, within one year from the date hereof.

Douglas G. Olson
Wisconsin Professional Land Surveyor - 2093

443 South Wisconsin Street | P.O. Box 322
Elkhorn, Wisconsin. 53121
Telephone: (262) 723-3434
Facsimile: (262) 723-8044
Email: doug@olsonsurveying.com
Website: www.olsonsurveying.com

OLSON
LAND SURVEYING, LLC
Rural | Residential | Commercial

Legend of Symbols & Abbreviations		N	North
■	Found Concrete Monument	S	South
⌀	Found Iron Pipe	E	East
■	Found Iron Pipe	W	West
■	Found Iron Pipe, 1" dia.		In Bearings
■	Set Iron Rod, 1" dia.		' Degrees
■	Retrieved Information		' Minutes
■	Utility Box		" Seconds
■	Asphalt Surface		In Distances
■	Diggers Hotline Flag - Electric		Feet
■	Set Wood Stake in Hole 07-11-24		" Notes

Sheet 1 of 1 Sheets

Drawing Name:

Job Reference Number

2022.065

2022.065